Today

Truth About the Pact We Don't Take Advice Women in Business Work Starts at Last

—By Arthur Brisbane—

PRESUMABLY, the naval pact, handed to this country by France, Britain and Japan, will be signed by the Senate under pressure. It is called a "peace pact." When did we threaten anybody's peace?

The fact is that the United States is to be bamboozled into giving up the right to manage its own affairs, because Britain cannot afford to compete with us in expenditures, but can outwit our weakminded representatives.

Did Great Britain, before 1914, when she had the money, ask our advice about HER navy?

She did not. She built the greatest navy in the world, openly announcing her intention to have a fighting fleet as powerful as any other two fleets combined. She had it.

Now, she can't afford it. Uncle Sam can afford it. But his governing mind is provincial, stands in awe of the British, yields to their demands.

That's the unpleasant truth.

Mrs. Edison wants women to go back to the home because they "lose prestige in business."

"Deep down in her heart, every woman wants a home," the distinguished lady told her hearers. This is true, but every home needs a man to support it and protect it.

Between "losing prestige" and washing dishes and clothes for an incompetent male, the intelligent woman decides to relinquish a little prestige.

If every one could find a husband like Thomas A. Edison the problem would be easy.

Lindbergh gives the League of Nations transit section detailed suggestions for aviation. Standardization of airways, uniform marking and signals, a comprehensive meteorological and radio reporting system, uniform regulations for clearing are suggested.

The recommendations are sound, but the people are too busy to pay attention to recommendations, from no matter how high a source.

Except in California and a few other states, we have not been able to agree on a code of automobile signals.

In the great State of New York, for instance, when a man puts his hand out and wiggles you don't know whether he will turn to the left, to the right, stop dead or back up.

Conan Doyle's family expect messages from him, and they will get messages, many, but they will not come from Conan Doyle.

Mediums, sincere or fraudulent, cannot invent anything from the dead that sounds plausible.

Merely to say, "Mamma is very happy," or "Papa sends his love" is not convincing.

Men cannot really imagine a spirit life. Therefore, they cannot invent any reasonable message from a soul separated from its body.

Work has actually started on the Boulder Dam. Good news.

Probably, the power and water, in the end, will be owned by private individuals, paying a small sum to the government in proportion to cost, peddling the power and water to the public for all the traffic will bear.

But, at least, the water and the power will be used. That is a start.

Later, if the people have brains enough to run their own affairs as efficiently as the corporations that exploit them, they will know what to do about Boulder Dam, Muscle Shoals and other properties. Once men did not own even their own bodies or lives. They do not yet own their natural resources. But they will, some day.

In the Imperial Hotel at Prague, Czecho-Slovakia, ingenious thieves stole $690,000 worth of jewelry from a Chicago woman. A $290,000 pearl necklace was included.

You could not persuade the woman that she is just as well off without the jewelry as she was with it. May as well say to a peacock, "You don't really need that tail," or to a woman dancing in Senegambia in hot sunlight, "You don't need that nose ring."

Senator Swanson of Virginia, who accepts the theory that foreign nations should be allowed to tell us what ships we may have, says that rejecting the pact would bring upon us the world's enmity, and we should "lose moral leadership by rejecting that pact."

We should lose more than that, if war found a unprepared.

There are many things more important than moral leadership, and they include airplanes, submarines and fast cruisers.

Copyright, 1930, King Features Synd., Inc.

READ "THE BOXING RACKET" BY JACK CONWAY ON PAGE 8 TODAY

WEATHER

Partly cloudy tonight and Thursday; not much change in temperature; light shifting winds, mostly westerly.

Details on Page 12.

High Tide: 11:10 a. m.; 11:37 p. m.

Light all vehicles at 8:53 p. m.

BOSTON EVENING AMERICAN

A HOME PAPER FOR PEOPLE WHO THINK

VOL. 27—No. 92 Entered as 2d Class Matter at Boston P. O. Published Daily by S. E. Newspaper Pub. Co. BOSTON, WEDNESDAY, JULY 9, 1930 2 CENTS ZONE PRICE 3 CENTS

7 PM BASEBALL WALL ST RACING

The American is the only Boston daily paper using Universal Service and International News Service

Blackhand Threatens Boston Men

BABE RUTH SUSPENDED

BASEBALL SCORES Late Racing Results LAST MINUTE NEWS

AMERICAN LEAGUE

Philadelphia (A)... 0 0 1 0
New York (A)..... 0 0 0 4
Batteries—Johnson and Dickey; Mahaffey and Cochrane

Detroit (A)..... 0 3
Chicago (A)..... 0 0
Batteries—Uhle and Desautels; Thomas and Tate

NATIONAL LEAGUE

Second game—

Braves (N)..... 1 0 0 1 0 0
Brooklyn (N)..... 0 0 0 1 0 1 0
Batteries—Shendel and Cronin; Elliott and Lopez

New York (N)... 4 0 0 ?
Philadelphia (N)... 3 0 0
Batteries—Hubbell and O'Farrell; Benge and Davis

Chicago (N)..... 0 0 0 0
Cincinnati (N)..... 0 0 0 ?
Batteries—Root and Hartnett; Kolp and Styles

LATE RACE RESULTS

(Early Races on Page 11; Race Scratches on Page 8)

AT EMPIRE CITY

Fourth—Lahor 7-5, 1-4, out; Voltear 1-5, out; Sun Shadow out

AT FORT ERIE

Third—Saratoga Maje 4.40, 3.05, 2.70; Johnny Agee 3.00, 2.90; Once Again 11.80

AT LATONIA

Second—Mirvin Louise 44.54, 20.48, 8.08; Thunder Nymph 4.28, 3.16; Beauty Belle 5.88

AT ARLINGTON

Second—Equation 6.34, 3.06, 2.56; French Lass 3.26, 2.78; Juggler 5.00.

"UKELELE IKE" NAMES MAN IN DIVORCE

Hollywood, July 9 (INS)—Complaint of Clifton A. Edwards known on stage and screen as "Ukelele Ike," for divorce was on file here today. Edwards named Austin J. Young as corespondent.

$400,000 ALIMONY FOR DIVORCEE

Cincinnati; July 9 (AP)—Mrs. Roberta Mosby, 29, who sought a divorce and $2,000,000 alimony from Gilbert H. Mosby, president of a medicine company, today was granted the divorce and $400,000 alimony.

COP SHOOTS BANK BANDIT, RECOVERS CASH

New Orleans, July 9 (INS)—Bandits today held up a branch of the Interstate Trust and Banking Co. and dashed away with $3550 in cash. A policeman recovered two bags of money and shot one of the bandits.

WORKER ON SHIP OVERCOME BY GAS

New Haven, July 9 (INS)—Ernest Walker, 29, is in a dangerous condition after being overcome by monoxide gas while working in the hold of steamer Transford II.

FLORIDA STATE BANK CLOSES

Haines City, Fla., July 9 (AP)—The State Bank of Haines City, oldest financial institution in Polk county, failed to open for business today.

Braves Lose 8-0, Sox 5-2

RED SOX FIRST GAME

SENATORS	ab	r	h	po	a	e
Myer, 2b	5	1	2	3	0	0
Rice, rf	5	1	2	2	0	0
Manush, lf	3	0	1	2	0	0
Loepp, lf	1	1	1	0	0	0
Cronin, ss	4	1	1	3	3	0
Judge, 1b	5	0	2	8	1	0
West, cf	4	0	2	3	0	0
Bluege, 3b	5	1	1	0	2	0
Ruel, c	3	0	2	5	4	0
Jones, p	4	0	0	1	1	0
Totals	39	5	14	27	11	0

RED SOX	ab	r	h	po	a	e
Oliver, cf	4	0	0	4	0	0
Todt, 1b	4	0	0	14	1	0
Scarritt, rf	4	1	2	1	0	0
Webb, rf	1	0	1	1	0	0
Regan, 3b	3	1	2	2	2	0
Miller, 3b	4	0	2	0	2	0
Rhyne, ss	1	0	0	0	2	0
Boyles, ss	2	0	0	2	2	0
Heving, c	3	0	0	4	1	0
Berry, c	1	0	0	1	0	0
Russell, p	2	0	0	0	6	0
Durst	1	0	0	0	0	0
Sweeney	1	0	0	0	0	0
Small	1	0	1	0	0	0
Bushey, p	0	0	0	0	0	0
Rothrock	1	0	0	0	0	0
Totals	32	2	9	27	14	0

Inn'gs 1 2 3 4 5 6 7 8 9
Sen'tors 0 0 0 0 0 4 0 1 0— 5
Red Sox 0 0 0 0 0 0 1 0 1— 2

SUMMARY

Loepp ran for Manush in 6th.
Durst batted for Rhyne in 7th.
Sweeney batted for Heving in 7th.
Small batted for Russell in 8th.
Rothrock batted for Bushey in the 9th.
Two-base Hits—Myer, Loepp, Scarritt, Bluege, Small, Rice.
Bases on Balls—Off Russell, 2; off Jones, 1.
Struck Out—By Russell, 2; by Jones, 5.
Sacrifice Hits—Rhyne, Webb, Ruel.
Double Play—Russel to Regan to Todt.
Hit by Pitched Ball—West by Russell.
Passed Ball—Heving.

BRAVES FIRST GAME

BRAVES	ab	r	h	po	a	e
Richbourg, rf	4	0	0	3	0	0
Maranville, ss	4	0	0	3	1	0
Berger, lf	3	0	0	1	0	0
Sisler, 1b	3	0	1	7	1	0
Chatham, 3b	2	0	1	1	2	1
Spohrer, c	3	0	0	3	1	0
Clark, rf	4	0	0	2	0	0
Maguire, 3b	2	0	0	3	3	0
Frankhouse, p	2	0	0	1	1	0
Cunningham, p	0	0	0	0	0	0
Welch, lf	1	0	1	1	0	0
Moore	1	0	0	0	0	0
Totals	28	0	3	24	10	1

BROOKLYN	ab	r	h	po	a	e
Frederick, cf	5	0	1	1	0	0
Finn, 3b	5	1	1	1	3	0
Heregans, rf	4	1	3	1	0	0
Bissonette, lb	2	2	0	12	0	0
Wright, ss	4	1	1	1	2	0
Bonelli, lf	3	1	3	1	0	0
Moore, lf	1	0	1	0	0	0
Gilbert, 2b	3	0	1	0	2	0
DeBerry, c	4	0	2	9	1	0
Vance, p	3	0	1	0	1	0
Totals	35	8	12	27	9	0

Inn'gs 1 2 3 4 5 6 7 8 9
Braves. 0 0 0 0 0 0 0 0 0— 0
Dodgers 0 2 0 2 1 0 3 0 x— 8

SUMMARY

Welch batted for Maguire in 9th.
Moore batted for Cunningham in 8th.
Two-base Hits—Boone, Gilbert, Finn, Vance.
Three-base Hit—Wright.
Home Runs—Herman, Boone.
Bases on Balls—Off Vance, 1; Frankhouse, 2.
Struck Out—By Vance, 9; Frankhouse, 3.
Double Plays—Frankhouse to Maranville to Sisler; Bissonette (unassisted).
Wild Pitch—Cunningham.

BANANA KINGS THREATENED BY BLACK HAND

Home in Cochituate Guarded After a Note Is Received Demanding $10,000

The fact that George A. and Frank W. Arancio, North End "banana kings," and owners of Mansion Inn, have received threatening letters from a man suspected of being responsible for the Wall st., New York, explosion, was learned today.

For three weeks police and postal inspectors have been working desperately to trace the author of the letters, and the former home of the Arancio brothers at Cochituate is under constant guard.

The first letter, [illegible] contained a demand [illegible] and subsequently [illegible] were made. The last [illegible] munications being turned over to the authorities unanswered.

Several times the police have had their quarry almost within their grasp, but on each occasion he has been able to slip away.

The Arancio brothers are among the most prominent merchants of New England, with a wholesale fruit store at 169 North st., where for 15 years they controlled the so-called small banana trade.

BIG SUPPLY HOUSE

During the past 10 years they have included other fruit in their business dealings, supplying practically all the small dealers in New England.

They have a Boston residence

Continued on Page 3, Column 7

Bam Banned

BABE RUTH, home run hitter, was suspended by President Barnard of the American League for three days following a run-in with an umpire yesterday. (International photo.)

LEAGUE HEAD OUSTS STAR FOR THREE DAYS

Action Follows Kick by Home Run Hero in the Yankee-Athletic Game Yesterday

New York, July 9 (AP)—Babe Ruth received a three-day suspension today as the result of yesterday's altercation with Umpire Brick Owens.

The Babe protested violently about the umpire's decision that called strike against Charlie Ruffing in the first game of yesterday's double-header and was ordered from the field.

Notice of the suspension came from President E. S. Barnard of the American League after he had received the umpire's report.

Bolt Hits Church in Newtonville

A sudden shift in weather brought lightning and thunder to the Hub today, wreaking damage at the Central Congregational Church, Newtonville, when a bolt struck the roof.

Heavy pieces of slate knocked from the roof threatened pedestrians who were seeking shelter nearby. The damage was estimated at $100. Continued cloudiness tonight and tomorrow was predicted with winds shifting from southwest to westerly.

Worcester Man, 100, Takes His Daily Walk

Worcester, July 9 (AP)—Henry C. Graton, venerable founder of the Graton & Knight Manufacturing Company, is to celebrate his 100th anniversary tomorrow. He is in excellent health.

This morning, as almost every day, he took his walk out of doors and later his motor ride, which is a part of his routine. Tomorrow he will receive his usual remembrances from business associates and other friends.

Mexico Methodists in Separate Church

Mexico City, July 9 (AP)—The Methodist Church of Mexico, an institution which is to be independent of the Methodist Episcopal Church of the United States, has been formed here, it was announced today.

About 100 Methodist congregations are affected. All will be joined in the new federation which will work along the same lines as other Methodists, but will be directed autonomously.

Selwyn's Son Dies of Auto Injuries

Hollywood, Cal., July 9 (INS)—Archie Selwyn, 19, son of the New York stage producer of that name, died today from injuries suffered in an auto wreck Friday. Young Selwyn had been associated with Samuel Goldwyn, motion picture producer.

FRENCH OCEAN FLIERS DOWN

PICTURE ON PAGE 7

Dakar, Senegal, July 9 (AP)—Jean Mermoz, noted French airman, on the first West to East transatlantic air mail flight between South America and Africa, was forced down on the sea when well over half way across today.

He and his two companions, Leopold Gimme, radio operator, and Jean D'Aby, navigator, were rescued and the 600 pounds of air mail they took aboard on leaving Natal, Brazil, yesterday was saved.

Mermoz, three hours earlier had discovered an oil leak which apparently was not serious. However, two hours before he came down the oil pressure dropped alarmingly and he sent a wireless message that he was heading toward the dispatch boat Phoenix, one of several patrolling the route in case of emergency.

The Phoenix started to the rescue, met the plane, and took aboard the three men and the mail which was to be transferred to another dispatch boat and carried at full speed to Africa for relay by plane to Paris.

Mermoz came down in seven degrees north latitude, about 600 miles southwest of Dakar. He had enough gas to fly 12 hours more and had hoped to reach Dakar by 5 p. m.

He came down at 12:20 a. m., 6 a. m. E. D. T., after he had been in the air 14 hours. The weather was god and there was little wind.

Recover Body of Man From Harbor

The body of Benjamin Wolf of W. 5th st., South Boston, was recovered in the harbor today by the crew of the police boat Watchman.

Wolf was drowned Sunday off Peddock's island.

BLACK REOPENS TREATY FIGHT

Washington, July 9 (INS)—A revolt among supporters of the naval treaty was threatened in the Senate today as debate continued on the McKellar resolution requesting President Hoover to transmit the secret documents of the State Department upon which the treaty is based.

Senator Thomas, Democrat, Oklahoma, announced he would either vote against the treaty or vote present if the documents are refused, and Senator Black, Democrat, Alabama, declared he would vote for postponement of final decision on the treaty.

Washington, July 9 (AP)—Advocates of the McKellar resolution calling on President Hoover for the international correspondence leading up to negotiation of the London Naval Treaty renewed their arguments at the opening of the Senate today, while administration leaders pressed for an early vote.

Senator McKellar, Democrat, Tennessee, author of the resolution and an opponent of the treaty, placed in the record a letter from Mrs. William Cumming Story, a former president of the Daughters of the American Revolution, complimenting his opposition to the

Continued on Page 2, Column 7

BALANCE AND RECEIPTS

Washington, July 8—Today's Treasury balance, $288,766,128.

U. S. customs receipts, $4,468,373.

TODAY'S BANK STATEMENT

Boston balance	$57,000,000
Boston clearance	$81,000,000
New York balance	$185,000,000
New York clearance	$1,047,000,000

Sir A. Conan Doyle's final message to humanity, as recorded by George Sylvester Viereck, will be found on page 4.

SENATORS BEAT RED SOX, 5-2

Fenway Park, July 9—Washington defeated the Red Sox here today in the first game of a double-header, 5 to 2. Jones held the Sox in check until the ninth but the local rally in that frame failed.

FIRST INNING.

Senators—Myer flied to Scarritt. Rhyne threw out Rice. Regan threw out Manush. NO RUNS.

Red Sox—Oliver flied to West. Todt flied to Manush. Bluege threw out Scarritt. NO RUNS.

SECOND INNING

Senators—Cronin beat out a hit that bounced off Russell's glove. Cronin was caught off first. Rus-

Continued on Page 11, Column 1

Shots Fired in Auto Chase; 3 Arrested

Worcester, July 9—A wild-mile chase with a motorcycle officer emptying his gun at a fugitive auto ended with the arrest today of three youths who said they were Philip Harrigan, 19, Gerald Sheehan, 18, and Edward Sullivan, 17, all of Springfield. The driver escaped with the car.

The prisoners told police they didn't know him, but had hailed him in Springfield for a ride, and said he told them he had no license.

Continued on Page 2, Column 3

VANCE BEATS BRAVES, 8 TO 0

Ebbets Field, Brooklyn, July 9—Dazzy Vance held the Boston Braves at bay here today while Babe Herman and Ike Boone pounded the Robins into an 8-to-0 victory.

Vance was pitching in old form and allowed but three hits, two of them in the infield. He fanned nine and gave but one walk. Frankhouse worked for Boston and was relieved by Cunningham.

The Bees had three hits in three times at bat, including a homer.

Continued on Page 11, Column 2

It's Charles A., Jr., for Lindbergh Babe

Englewood, N. J., July 9—It's Lindy, Jr.!

Col and Mrs. Charles A. Lindbergh announced today that their son, who was born June 22, has been named Charles Augustus Lindbergh.

City to Join French in Bastile Ceremony

The city will join with local French societies Monday in the observance of the 141st anniversary of the fall of the Bastile in Paris. Mayor Curley will take part in the exercises and will place a wreath on the Lafayette memorial tablet on Boston Common.

Garrett Hunted Off New England Coast

Boston police today requested the authorities of all New England coastal cities and towns to be on the watch for Oliver B. Garrett, who may be cruising in a 40-foot power boat that cleared Providence the day before he disappeared, 17 days ago.

According to information given the police, Garrett began his cruise in a former rum runner, provisioned for a month, on the eve of his default in Superior court on extortion charges.

The former liquor raider wore smoked glasses as his only disguise, according to the report and the craft was headed for Narragansett Bay.

If Garrett is cruising the coast in a motorboat in order to avoid detection he is following a program followed with considerable success by both Col. Charles A. Lindbergh and Gene Tunney, retired heavyweight champion.

The police were advised that the craft in which Garrett is cruising

Continued on Page 2, Column 3

In Today's American

Financial	20, 21, 22
Radio	25
Comics	18
Magazine, Fiction	19
Sports	6, 8, 10, 11
Crossword Puzzle	18
Ship News	23
Society	6
What's in Fashion	10
Women's Clubs	7
Letters to Editor	5
Classified Ads	23
Amusements	16
Word Hunt	13

HOOVER NOT CUSTODIAN OF FILES, ASSERTS SENATOR BLACK

TREATY FIGHT REOPENED BY ALABAMAN

"Informal Negotiations" Issue Held More Important Than Pact

Continued from First Page

fact. She wrote she was sending letters to all senators urging delay in ratification.

HALT TO SPEAK.

Senator Hale, Republican, Maine chairman of the naval committee, was waiting for a vote on the McNary-Hale proposal with a 10,000-word speech to open the fight against the treaty itself. He hoped to make the address before the day was over.

After a bare quorum of 49 senators answered the roll call, Senator Black, Democrat, Alabama, called for adoption of the McKellar resolution on the ground that it involved a right of the Senate and was not a question of publicity.

BLACK FOR DELAY

"The question of the informal negotiations transcends in importance the question of the treaty itself," Black said. "I voted for a favorable report on the treaty in committee. I expect to vote for it in the senate. I shall vote, however, if a motion is made to that effect, to postpone a vote until the rights of the Senate have been recognized and respected."

The Alabaman contended the President was not the "custodian" of the files in the state department and that the secretary of state was responsible to Congress and not to the Chief Executive.

Despite the Senate's insistence, as a co-equal part of the treaty making power of the government, to have the full facts in passing up the pact, the President is expected to refuse on the ground that "it is incompatible with the public interest."

This concealment of these vital documents will cast a cloud upon the treaty, for, as Senator Moses of New Hampshire, remarked in closing the debate:

"Some of the papers have been sent to the Senate by the State Department, under the seal of confidence, while others were withheld. Was there something to conceal?"

A move to furnish the President with the "incompatible with the public interest" loophole was made by Senator Robinson of Arkansas, Democratic leader and a member of the American delegation to the London conference. He proposed an amendment to the resolution by Senator McKellar, of Tennessee, to insert the phrase.

That this maneuver to emasculate the resolution was planned in advance by the administration's board of strategy was apparent. When Senator Borah of Idaho, chairman of the foreign relations committee, declared he believed the Senate should have the papers, but suggested the inclusion of the phrase, Robinson promptly asked McKellar to accept the amendment.

McKellar refused to fall into this trap. Instead he aroused the Senate by declaring that the body was entitled to all the facts about the treaty and added:

"If the President refuses on any grounds to send these papers to the Senate, it is the duty of the Senate to reject the treaty."

Senator Hiram Johnson of California climaxed the debate by calling upon senators to assert their manhood and demand complete information on a subject affecting the welfare of their nation.

WARNING BY JOHNSON.

Johnson warned the Senate that once before it had acted upon a treaty to its sorrow, without knowing anything about the secret understandings on which it was negotiated. He referred to the Clayton-Bulwer treaty, affecting the rights of European nations in South America.

"After that treaty was ratified, it was discovered that the British ambassador had written a note to the State Department, putting an entirely different interpretation upon the treaty than given it by the American government," said Johnson. "If that note had been made public at the time the treaty was considered in the Senate, a large number of senators would never have voted to ratify the treaty.

"These documents may be of grave consequence or again of little consequence to discussion of this treaty but the refusal of the administration to turn them over to the Senate creates a situation which ought not to be tolerated for a moment."

Growes Had Modern Ideas -:- By FRANKLIN COLLIER

CHIEF BURGOMASTER HULTMAN GROWE IN 1645 BARRED PROFANITY BY WATCHMEN. (AT LEAST UNTIL THEY WERE AT HOME)
WHAT A DOGGR'S LIFE, OF A VERITY
HARDY GROWE WAS THE FIRST OPEN CHAMPION. HE WAS OPEN FOR ANY KIND OF AN ENGAGEMENT
TAKE YE HEEDS THEREOF
KNOW YE NOT
OLD CHIEF IVANOUGH, FIRST ONE TO BE PUT ON THE SPOT. HE WAS FRAMED BY KENNY GROWE
PRITHEE SPENDS IT NOTTE ALL IN ONE PLACE
LET US SAY FATHER THAT SHE IS SIGHTLY OVER EMPHASIZED
GADZOOKS SHE IS FLATTS AND FLABBS
RIDE NOTTS SIDEWALK
LOTTA GROWE WAS THE FATTEST WOMAN IN THESE PARTS. SHE FAILED TO TAKE WARNING FROM THE ADVERTISEMENTS.
TRYAN GROW HAD LADY FRIENDS IN ALL THE DIFFERENT COLONIES. BUT THEN TRYAN WAS THE ONLY ONE TO OWN A BICYCLE.
JOHN D. GROWE, OLDEST MAN IN THE COLONIES GIVES AWAY MANY PINE TREE SHILLINGS ON HIS BIRTHDAY. BUT JOHN OWNED PLENTY OF WOODLANDS.

KEEPS VIGIL BY BODY OF WIFE

Pittsburgh, July 9 (AP)—A story of nightly vigil for more than a week beside the body of his wife who died after he had struck her was told today by Kim McNab, 54, as he lay in a hospital with his throat cut. The vigil was kept under a porch at their home, where McNab had sought to conceal the body.

McNab told of a quarrel with the woman, who police said, was his common-law wife, on the night of June 30. He struck her and she fell down a flight of stairs, he said.

"For more than five hours I held her unconscious in my arms until she died," he stated.

Then, he told the police, he carried the body to a bedroom and kept it there until the night of July 2, when he removed it to a hole beneath the porch. There he kept his lonely watch until Monday when he cut his own throat and slashed his abdomen. Since Monday he had been in his bedroom without food, water or medical aid, he claimed.

The woman's body was found by a neighbor who notified police.

Police Hunt for Garrett Along New England Coast

Continued from First Page

was seized by the government for rum-running and was bought for him at public auction by his friends shortly before he disappeared. One or more persons is said to be with him on the boat.

Authorities viewed the theory with considerable credence, but placed no credence in the note washed ashore in a bottle at Castle Island telling that Garrett was on a rum schooner off Swampscott. Supt. Michael H. Crowley declared the note a hoax.

HIS WIFE SICK

Mrs. Florence H. Garrett, wife of the missing former liquor raider, is a "very sick woman," private detectives reported today to Dist. Atty. William J. Foley.

The district attorney was informed by detectives watching the movements of Mrs. Garrett at Franklin that she has lost 40 pounds since the disappearance of her husband.

Strain and worry and sleepless nights have taken their toll of the attractive wife of the ex-raider and there is a possibility that should Garrett be apprehended now she would not be physically able to stand trial with him and Mrs. Lillian V. Hatch on the extortion charges pending against them.

For two weeks now she has been under constant surveillance by detectives in the Franklin camp hired by Garrett shortly before he dropped from sight on the eve of his trial, and authorities are convinced she knows no more of the whereabouts of her husband than do they.

She is in semi-seclusion, rarely leaving the camp, and is visited only by Mrs. Hatch, who calls daily, but does not spend the night there, detectives report to the district attorney.

Although she has made no public statement it is believed that the police theory that her husband was slain to close his mouth, has fastened itself in her mind and daily, as no tangible clue to Garrett is unearthed, is increasing its hold upon her. She is pale and worn, and obviously suffering a mental torture that is sapping her physical strength.

Leo Manfredonia, one of Garrett's three bondsmen, was today ordered by Judge Wilfred Gray in Superior court to forfeit $200 bail and $4,200 cash in the county for the default of Charles Pacci, defaulter in the "Onlywon Pool" case, who has never been captured.

Pacci disappeared after telling police Garrett ran the pool whose Hanover st. headquarters netted the authorities 100,000 tickets in a raid, and that was last September.

BOTTLE NOTE PUZZLE

By an odd coincidence, the person who crudely printed the note found in a whiskey bottle by Frank A. Rhodes, marine photographer of West Springfield st., South End, neglected to include the name of the vessel, thus placing the indelible stamp of hoax upon it.

TELLS OF SHANGHAI

The note said (and the spelling is that of the author):

On Board Rum Runner
Off Swampscott,
July 3/30

"Notice:

"There is on board a man named Garrett shanhied off Halifax, N. S. This scoonair sails out of Luneberg, N. S. The captain calls him a 'rat,' but calls him easy money we are waiting for a gang from the South End Boston to load up their speed boats it is 8 bells. A call from the mate all lights out—this Garrett man keeps below in the daytime in a great hoose drinks like a fish—Here hopeing by wind & tide may drift towards the shore

C H & B
An American

VANNUTELLI IS TAKEN BY DEATH IN THE VATICAN

Dean of the Cardinals Was 93; Had Been Ill for Several Days

Vatican City, July 9 (AP)—Cardinal Vannutelli, 93-year-old dean of the Sacred College, died late today after several days' illness.

Almost until the end, he retained consciousness, talking to prelates at his bedside. Just before he died he received a visit from Francesco Giunta, under-secretary to the Prime Minister, on behalf of Mussolini.

The cardinal died, with the customary blessing from the Pope, followed by a special blessing.

Vincent Cardinal Vannutelli became dean of the Sacred College in 1921 upon the death of James Cardinal Gibbons of Baltimore. He is said to have been responsible for inauguration of negotiations for settlement of the age-old Roman question during the early years of the regime of Premier Mussolini.

BROTHER WAS DEAN

Cardinal Vannutelli was born December 5, 1836, at Genazzano, diocese of Palestrina, of a noble family. His brother, Seraffino Vannutelli, also was a cardinal and dean of the Sacred College at the time of his death in 1915. Their grandfather was Count Vannutelli, grandmaster of the household of Napoleon's sister, Princess Pauline Borghese, and afterward to her m. her, Letitia Bonaparte.

After his ordination in 1860, Cardinal Vannutelli spent nearly 20 years in Brussels and Holland. He was elevated to archbishop in 1880 and delegated to Constantinople as papal envoy.

His next mission was as internuncio at Brazil. Later he was named nuncio at Lisbon and was there when created a cardinal in December, 1889. He returned to Rome in June, 1890.

With his diplomatic training Cardinal Vannutelli added to his equipment as the ideal Vatican representative an imposing figure and gracious bearing. He was six feet five inches tall.

He represented the Holy Father at the coronation of Alexander III of Russia and was pontifical delegate to the Eucharistic Congresses in Tourney, Metz, London, Cologne and Montreal 1906 to 1910, respectively.

When he went to London to preside he was the first papal legate sent to the British capital since the days of the Reformation.

After the Montreal Congress in 1910, Cardinal Vannutelli visited the United States and spoke at the consecration of St. Patrick's Cathedral, New York.

Cardinal Vannutelli was prominently mentioned as a candidate for the papal throne at the conclaves that elected Popes Pius X, Benedict XV and Pius XI.

Happy Again

MARITAL TROUBLES, which have on two occasions threatened to end in the divorce courts for Walter Hill, son of the late James J. Hill, railroad builder, and his bride, the former Mildred Richardson Hill, former Follies girl, have been smoothed out again. Counsel for Mrs. Hill yesterday asked dismissal of a divorce suit brought by the former star of the Follies. (International photo.)

TWO AMERICANS LOST ON PLANE

Berlin, July 9 (AP)—Two Americans, Miss Ruth Patricia Northrop, 28, of Philadelphia, and Jean L. Burkholder of Mount Pleasant, Penn., were believed to have drowned with three other passengers in the capsizing of a German flying boat which made a forced landing off the coast of Denmark in a rough sea yesterday.

The flying boat left Stettin, Germany yesterday, in the Kalmar-Stockholm service. A gale came up and crumpled the left wing forcing the pilot to make an emergency landing in the sea near the Island of Bornholm, Denmark.

The pilot, mechanic and one passenger were rescued by the Danish ship Maja, which had taken the plane in tow. The other five passengers disappeared in the sea after the plane capsized. Efforts to rescue them were made by several other boats which had rushed to the assistance of the plane, but so far as could be determined none of the five missing was picked up.

ROGERS LAUDS DISCIPLINE AT DEVENS

Tech Professor Is Guest With Brig.-Gen. M. L. Walker of the Soldiery

By AL WHELTON

Camp Devens, July 9—The higher military and the master mind of life philosophy were to be greeted today by national guardsmen and C. M. T. C. students as more than 8000 of the youths swung into another day of summer training.

Brig.-Gen. Meriwether L. Walker, acting commander of the First Corps Area, with headquarters at the Army Base, visited Maj.-Gen. Alfred F. Foote, commander of the 26th Division in camp.

The Citizens' Military Training Unit greeted Prof. Robert Emmons Rogers of M. I. T., brought here by Col. Frederick G. Knabenshue, commanding officer of the camp and officer in charge of the C. M. T. C.

LAUDS DISCIPLINE

"The best way any young man can attain individuality and leadership is through discipline," he told 880 of these youths.

"To quote Governor Winthrop, the first executive of this State, 'the wiser part of society is always the lesser,' and now I take it that through your attendance at these camps you show you are capable of action, of self-government and capable of learning discipline.

"Every time I have a graduating class before me to receive their diplomas I seem to visualize 100 ghosts beside each graduate, the ghosts of young men from grammar school who fell by the wayside.

"As I look at you I visualize 1000 ghosts beside each one of you; the ghosts of the boys who failed to attend this camp."

He talked at length to the boys, stressing that the approach of the ordinary man on the street is too slipshod and that this attitude of loose goodfellowship is responsible for many abuses prevalent in our democracy.

"Because we fail to respect ourselves we tend to develop an inferiority complex," he concluded.

DECLINES REVIEW

"I invited Prof. Rogers to talk to my boys because I feel he is a man well able to handle young minds and instill into them the value of clean, wholesome living," Col. Knabenshue said.

"I wanted the boys to see and hear a man whom I greatly admire for his views."

Gen. Walker, while he will be given the courtesy salute at camp, declined a divisional review in his honor, stating he did not want to disrupt the routine training of the division.

Gen. Walker was saluted at the main gate with the customary 13 guns at the net. Lieut.-Col. William McGinnis, former Legion leader and member of Gen. Foote's staff, He was escorted to division headquarters to be greeted by Gen. Foote and then made a formal inspection of the Lawrence Light Guards of Medford, clothed in snappy dress uniforms as a guard of honor.

After his national guard visit he was the guest of Col. Knabenshue at luncheon.

Final Arguments in Hub Firm's Poli Suit

New Haven, July 9 (INS)—Final arguments were made today in Superior court here today in the case of the Austin Hancock Co. of Boston, against Director Z. Dell and Louis M. Sagal of New Haven. The plaintiffs ask $1,000,000 as commission for the sale of the Poli theatrical interests to the Fox Corporation.

P. J. Downey State Association Head

Lowell, July 8 (AP)—Patrick J. Downey of Boston was elected president of the Massachusetts Public School Custodians' Association at the final session here today. Terrance T. Casey of this city was re-elected secretary and Waldo H. Lesure of Lawrence, treasurer.

Capone Trial Over Until Tomorrow

Miami, Fla., July 9 (AP)—Trial of perjury charges against "Scarface" Al Capone was continued until tomorrow after scenes of turbulent argument in municipal criminal court here today. The gang chief refused to enter any plea whatsoever and was arrested on two additional charges of false swearing.

PEOPLE

Who Interest You and What They Are Doing

Lila Lee Ordered to Arizona for Rest

Hollywood, July 9—Lila Lee, prominent film star, is on the verge of a nervous collapse, it was revealed by close friends yesterday. She has been ordered to take a complete rest in Arizona. The illness is due to overwork for the past year and a half, it was said.

Miss Lee has left the film colony in compliance with physicians' orders. While she is in no immediate danger at present, doctors advised the complete rest to build her up.

Lila Lee

Attending physicians declared that any disobedience to their orders might result in serious complications. They have ordered complete abandonment of her film work for a period of a year.

N. Y. Broker's Wife Sues for Receiver to Get Alimony

New York, July 9—In a final effort to collect alimony Mrs. Bessie Arnold applied yesterday for appointment of a receiver for the finances of her husband, Ray H. Arnold, broker. Supreme Court Justice Frankenthaler reserved decision.

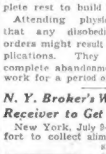

Mrs. Arnold

The marital affairs of the Arnolds have been in the courts for years. The wife is suing for divorce and yesterday declared her husband is two months in arrears in alimony.

She had been awarded $3333.33 a month as the occupancy of the Arnold home at 270 Park ave.

Mrs. Edison Wants Women Homemakers

New York, July 9—Mrs. Thomas Alva Edison, wife of the famous inventor, in a recent radio talk urged the women of the nation to abandon high-minded ideas towards professional and business careers and pay more attention to the business of home-making.

"America is essentially a nation of homes. The woman who doesn't want to make a home is undermining our nation," Mrs. Edison said in part.

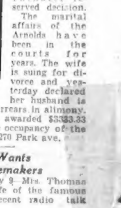

Mrs. Edison

She attributes the trend of women towards careers to woman suffrage and the Volstead Act. She contends that these two factors are responsible for the decline in the art of home-making in recent years.

"Flying Waitress" Gets Her Pilot's License

New York, July 9—Miss Beulah Unruh, a midtown waitress, received a limited commercial air pilot's license yesterday after having successfully passed tests at Curtiss Field.

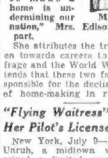

Beulah Unruh.

The "Flying Waitress," who comes from Betterton, Md., is five feet two. She has blue eyes and curly auburn hair. She said she prefers flying because it keeps her out in the open.

She began taking lessons last fall at Curtiss Field. She said her tuition cost her $1300, or the equivalent of 13,000 10-cent tips.

She intends to continue until she has flown the required number of hours for a transport license.

Pittsburgh Has 669,631

Washington, July 9 (INS)—Pittsburgh's total population for 1930 is 669,631, a gain of 81,288 over 1920, the Census Bureau announced today.

Presenting the Colors at Devens

IN THIS PICTURESQUE annual ceremony, officers of the regular army present the colors to officers of the Reserve Officers' Training Corps for the period of camp duty. The colors are only lent, and at the close of the camp session are returned to the regular army officers

$1000 Reward

The Boston Evening American will pay a reward of $1,000 for information furnished FIRST and EXCLUSIVELY to this paper resulting directly in the capture of Oliver B. Garrett, a fugitive from justice.

All communications concerning such information should be addressed to the Garrett Reward Editor, Boston Evening American, 5 Winthrop Sq., Liberty 4000. Communications will be treated as confidential.

WHAT DO YOU KNOW?

In Today's News	*Answers on Page*
1. What cardinal died today?	2
2. Who are flying to daughter's bedside?	3
3. What is latest phase of Garrett hunt?	1
4. What evils threaten boxing?	8
5. Who were mystery message prize winners?	13
6. What fliers were saved in midocean?	1
7. What must Senate have before pact vote?	24
8. Who seeks new flying record?	12

PARENTS OF HUB DEBUTANTE FLY TO SIDE OF STRICKEN DAUGHTER

HOP FROM HUB AIRPORT TO KANSAS

Barbara West, 19, Taken Ill With Influenza While Visiting in West

Alarmed by the serious illness of their debutante daughter, Barbara, 19, Mr. and Mrs. John West, of 8 West Hill pl., Beacon Hill, took off from Boston today in an airplane for Independence, Kan.

Leaving the airport at dawn they expected to reach Independence where Miss Wes. lies ill, this evening.

For three weeks Miss West, who made her debut last Fall, has been visiting in the West friends who attend with her the exclusive Spence school in New York.

A week ago s.. was stricken ill at Independence and was taken to a hospital. For the past three or four days her parents have been in touch with the hospital, and because of reports received yesterday, left today by air for her bedside. She is believed to be suffering from influenza, contracted while visiting Miss Emily Ewer in Kansas.

Mr. West is a prominent engineer member of the firm of Macomber & West of 35 Congress st.

THREATENED BY BLACK HAND

Continued from First Page

at 21 Cumberland st., Back Bay, but for several months have been living at Cochituate, only a short distance from Mansion Inn, one of the most prosperous roadhouses in the State.

It was learned that the first threatening letter was intercepted by a clerk, who turned it over to the federal authorities without calling it to the attention of the Arancio brothers.

This letter demanded $10,000 "for a worthy cause," asking that the money be placed in a certain spot on a certain day.

A second letter reached the brothers, and they turned it over to Dist. Atty William J. Foley.

HOUSE IS GUARDED

Asked if he was handling the case, the district attorney said:

"I know nothing whatever about a Cochituate house being under surveillance and have nothing to say at this time concerning the blackmail case you mention. All I will say is that there is a matter under investigation by detectives assigned to my office from the police department."

It was learned, however, that the Cochituate house is constantly guarded, and that the Arancio brothers are also receiving protection in and out of business hours.

Seen at their place of business the brothers denied having received blackmail letters or that their father, Joseph Arancio, 80, had been sent any.

MADE LIGHT OF MATTER

Frank Arancio said Italian families are always receiving this kind of letter and do not take the trouble to notify the police.

Nevertheless it was learned that the hunt for the blackhand letter writer is being prosecuted vigorously, and that he is suspected of being the person responsible for the bomb explosion which wrecked the offices of J. P. Morgan & Co., killing 34 and injuring 200.

This explosion, which menaced the United State sub-treasury, occurred on September 16, 1920, at noontime, just as an army of clerks and stenographers poured into narrow Wall st.

It shook the entire financial district, and created scenes such as New York had never witnessed.

Although local police, private detectives and secret service men worked unceasingly on the case for years, the perpetrator was never brought to justice.

ENTERPRISE, WEETAMOE WIN

Newport, R. I., July 9 (AP)—Enterprise defeated Whirlwind today by approximately 8 minutes in the third day's racing of the observation series to determine the America's Cup defender in the international race with the Shamrock V in September.

Weetamoe led Yankee to the finish by about two minutes.

New Sub to Get Test Off Provincetown

Portsmouth, N. H., July 9—First trials of submarine V5, latest and most modern undersea craft, will be held off Provincetown during the week starting July 21, navy yard officials announced today.

She will return to Annapolis, Md., for inspection by naval officials and members of Congress before her trip to the west coast for assignment to submarine division No. 20.

How Sir A. Conan Doyle Believed Spirits Existed

FAIRIES LIVE, but have no soul, was the declaration of Sir Arthur Conan Doyle, in a recent interview with George Sylvester Viereck. Doyle said they were like plants and insects. This unusual photo was taken from Doyle's book, "The Coming of the Fairies."

THE MATERIALIZATION OF A SPIRIT? This strange photograph of ectoplasm issuing from the mouth of a medium was one of many used by the late Sir Arthur Conan Doyle to prove the existence of a spirit world whose inhabitants returned to the world in which we live. (International Newsreel).

HUB ELKS CASE LIES DORMANT

Atlantic City, N. J., July 9 (INS)—Reports that there would be a fight today in the national convention of Elks to have restored the charter of Boston Lodge, No. 10, revoked last June as a result of Volstead Act padlock proceedings against the clubhouse, failed to materialize.

Among the delegates at the executive session today were John W. Cussen and Peter McCarron, respectively exalted ruler and secretary of the Boston Lodge. Cussen said he doubted that anything would be done about the matter at the convention, as he was inclined to "let it ride and see if the charter isn't restored in its natural course of events."

The Boston Lodge in question has a membership of 5580.

Pope Receives Auditor

Vatican City, July 9 (INS)—Mgr. Paolo Marella, auditor of the Papal legation in Washington, was received by Pope Pius today.

Lady Lawyer Says Chivalry Dead in Business World

Chicago, July 9 (AP)—Take it from Miss Martha L. Connole, a modern Portia attending the directors' meeting of the National Federation of Business and Professional Women's Clubs here, most women are not out in the business world because they want to be.

She thinks they have been "kicked out" of the home. And furthermore she says it is getting harder all the time for women to succeed because "chivalry has fallen into the ashcan."

Miss Connole, who hung out her shingle when women attorneys were a novelty, expounded her views today in commenting on a radio talk by Mrs. Thomas A. Edison, in which the inventor's wife was reported as urging women to return to home making and pay less attention to the lure of professional careers.

"And where," asked Miss Connole, "is the home we are to return to?"

"Moreover for nearly every woman who is working there is some man—father, husband, son, brother or other male relative, dead or alive—who has fallen down on the job of providing for her support."

This war of the sexes, as she sees it, will not hinder marriage, in her opinion, for "romance has a way of surviving."

"Women will marry because they want to establish a home and not because they have to have a living. Then marriage will get on the basis for which it was intended—reproduction. The modern business woman makes a better mother than the wishy-washy, sheltered young thing who doesn't know what it is all about."

Wing to Daughter, Ill

MR. AND MRS. JOHN WEST of Beacon Hill, parents of Barbara West, above, 19-year-old debutante, took off by airplane today for the bedside of their daughter, stricken ill, at Independence, Kas. They expect to reach her bedside before sundown.

START DRIVE TO OUST MOSES

Washington, July 9 (AP)—Difficulties in the Republican national organization today, with the foes of Claudius Huston repeating demands for his retirement as chairman, while he apparently was just as determined to carry on.

There also was talk of a drive against Senator Moses of New Hampshire, chairman of the senatorial campaign committee, who is believed by several Senators to be allied with Huston in his stand against the opposition.

Republican Senators, principally the young guard, complained against Huston to Senator Watson of Indiana, Republican leader. They suggested that he go before the meeting here tomorrow of the officers of the national committee, who have been called together by Huston.

"UP TO HOOVER."

A close friend of Huston, Senator Watson, indicated he was loathe to move and there were signs today that he had put the issue up to President Hoover. The President is still undecided, so far as anyone knows, on what steps to take, if any.

Meanwhile, much interest was taken in the report from Vermont that the state committeeman there, Earle S. Kinsley, had been asked to take the national chairmanship temporarily at least—and in the White House denial that the President had had any communication with Mr. Kinsley.

KINSLEY'S DENIAL.

The Vermont man at his hotel here today said he had never been offered the party chairmanship.

"There has been no tender to me nor any discussion with me by Presidents Hoover of taking the position now held by Mr. Huston."

Kinsley visited the White House today and after discussing the situation with the President for about 20 minutes, expressed the opinion that Huston should make way for another chairman.

Huston is expected to return to Washington late today and some move by him is awaited.

Business Men Ask Wider L St. Bridge

The new bridge to be built to replace the bridge recently destroyed by fire at L st., South Boston, should be 75 feet wide instead of 39 feet 4 inches as is now planned, a group of business men from that section told Mayor Curley at a conference in his office today.

The mayor, after discussing the matter, took it under advisement. It is believed the original plans for the new bridge will be carried out because construction of a larger one would mean a complete tieup there for at least a year and a half.

FOE OF MERGER BIDS FOR STOCK

Youngstown, O., July 9 (AP)—For reply to a charge that he was holding up construction of a $12,000,000 sheet steel mill by blocking merger of the Youngstown Sheet & Tube Co. with the Bethlehem Steel Corp., Cyrus Eaton, Cleveland capitalist, offered in court today to buy 100,000 shares of Youngstown Co. stock at $120 a share.

The offer was refused by James A. Campbell, veteran chairman of the Youngstown Co., who was on the witness stand for cross-examination in the suit brought by the Eaton group of stockholders to enjoin the merger.

"I wouldn't want to sell at 120," said Campbell.

"Didn't you place a value on the stock of 110?" asked Crawford.

"Yes," retorted Campbell, "but we should get 135."

Judge Davis G. Jenkins, "against better judgment," allowed the offer to stand temporarily in the record, although former Secretary of War Newton D. Baker, chief attorney for the defense, objected to it as not pertaining to the suit. Crawford declared it would fit into the record later.

The charge that Eaton was holding back development by merger opposition was made by Campbell from the stand yesterday.

Man Found in River at Springfield

Springfield, July 9 (AP)—Police are seeking the identity of a man found in the Connecticut river today. In pockets were a gold watch, $15 in cash and a tag issued by the local street and engineering department, which may lead to identification.

WIDOW WAITS FOR MESSAGE FROM DOYLE

Friends Think Spirit May Have to Get Used to New World First

By ROBERT WELLES RITCHIE
(Universal Service Special Cable)

London, July 9—As preparations moved inevitably onward to lay the earthly body of Sir Arthur Conan Doyle in its last resting place in Sussex soil on Friday, Lady Doyle and her friends last night awaited the first word of the noted writer from the spirit world.

Before his death, the noted writer and Spiritualist made a pact with his wife, to the effect that within a week after his passing, he would communicate with her from the spirit world.

Friends do not place a time-limit on the communication, and with Sir Oliver Lodge, himself a champion of spirit messages, they believe the spirit of Sir Arthur will first have to acclimatize itself to the new world before trying to transmit his thoughts to his flesh-and-blood family.

All sincere British mediums are now sitting in darkness, awaiting a spirit message from Sir Arthur. Not even the passing of William Stead, who was drowned on the Titanic, has caused such concentrated efforts to communicate with the beyond as are now going forward.

From the home of Sir Arthur, where the body awaits burial in the family garden on Friday, and where there are no visible signs of mourning, there is not a whisper of an attempt to communicate with the departed, because the widow and her sons realize that he is not yet settled in the new sphere, and has not strength enough to rouse himself from the shock of translation.

GUARD AGAINST FRAUD

So Universal Service is informed by Spiritualists closest to Lady Doyle. The same sources warned against frauds in Britain and America, who are most likely to perpetrate "authentic" messages within the next few days.

Universal Service learns that by the remarkable agreement between Sir Arthur and his wife, when he attempts to communicate within a week, as he promised, he will give a certain key words unknown except to his wife and himself, to prevent a fraud in this sphere or one by the "habitual jokers" on the other side.

Lady Doyle, herself mediumistic, is confident that her late husband, whose material form is soon to be laid away, will contact her through Phineas, her spirit control, in whom she and Sir Arthur placed great faith. Adrian, their son, is also steadfast in the belief that his father will not desert them. He said today:

"My father believed he would be able to keep in touch with us. We believe alike. He will often speak with us, and will warn us against the practical jokers on the astral plane who make such sport of humans. Our close association with father and our knowledge of his habits will prevent false communications being taken for real."

SIMPLE BURIAL SERVICE

A simple burial service will be held at Crowborough, where Doyle lived and died, on Friday, when the Rev. Drayton Thomas will say prayers and deliver the invocation. This is in accordance with Sir Arthur's express wishes.

When a Steam Shovel Set a Fire

BLAZING GAS roared up when the shovel shown in the picture broke a gas main during excavations yesterday on the site of the old United States Hotel at Kingston and Beach sts.

'Five-and-Ten' Wedding

THE MARRIAGE of these two young people yesterday was one of the most brilliant seen at St. Margaret's, London, for years. Mrs. Roland Robinson, shown with her husband, was Maysie Gasque, heiress of the head of the Woolworth stores in London.

'Woolworth' Heiress Is Brilliant London Bride

London, July 9—In one of the most splendid weddings of the year, Miss Maysie Gasque, 26, of New York and London, heiress of some of the Woolworth chain-store millions, today became the bride of John Roland Robinson, 23, London barrister and Cambridge graduate.

The marriage took place at St. Margaret's Church, Westminster.

Daughter of the late Clarence Warren Gasque, head of the English division of Woolworth's, Miss Gasque was left a million dollars, a magnificent mansion in Hampstead suburb, and 30 per cent of her father's Woolworth holdings in his will.

Miss Gasque, a beautiful fair complexioned girl with golden-brown hair, was given in marriage by her uncle, Hubert Templeton Parsons, president of the Woolworth Company of New York.

Her eight bridesmaids included Princess Marie Chavchavadze of Russia.

The journey to St. Margaret's, London's most fashionable wedding church, was made in a magnificent auto whose interior was a copy in miniature of a Louis XVI drawing room—including even a ceiling painted in a design of cherubs.

The honeymoon will be spent in France and Italy, after which bride and groom will return to London, where they will live in the Hampstead mansion, which is packed with priceless art treasures acquired by the late C. W. Gasque.

Miss Gasque designed her wedding dress herself. It had the longest train seen at St. Margaret's in years.

SEIZE $250,000 RUM; NAB 25

Ossining, N. Y., July 9 (AP)—A 60-foot yacht, its cargo of liquors valued at $250,000, a motorboat, five trucks, two sedans and 25 prisoners were seized today by state troopers at Briarcliff on the Hudson river at Scarsborough, N. Y., a mile south of Sing Sing prison and a few rods from the estate of Frank A. Vanderlip, New York banker.

One of the prisoners, Peter Piscipello of Valentine, Pa., was shot in the abdomen as he attempted to escape. He was taken to a hospital in a serious condition.

The raid was made just before daybreak. Police said the yacht crew was unloading the liquor.

FLEE BLAZE AT U. S. HOTEL SITE

The downtown district of Boston was thrown into an uproar this afternoon when a gas main on the site of the old United States Hotel, at Beach and Kingston sts., burst sending flames 20 feet in the air. A steam shovel struck the main while workmen were excavating.

At the sight of the flames workmen scattered in all directions and it wasn't until the gas company was called that safety was established and operations were resumed.

POWER GRAVE AGAIN MECCA

From Massachusetts, Maine and Pennsylvania, cure seekers came today for the first full day of the reopening of Holy Cross cemetery, Malden, for visitors to the grave of Rev. Patrick J. Power.

Lame persons, one with an eye affliction and others with various ailments, passed to pray at the grave to which the priest's body was moved after hundreds of thousands made pilgrimages to the old grave last November.

Those who knelt at the grave were in addition to more than 200 who attended the regular Wednesday mass at the chapel.

Five autos with Maine registration plates and four with plates of the Quaker State drew inside the gates and their occupants knelt in prayer at the new grave.

Women and men were evenly divided in the groups that stopped.

SEEKS TAX ON GREEN ESTATE

Bellows Falls, Vt., July 9 (AP)—Continuation of the town of Rockingham's tax case against the $67,000,000 estate of the late Hetty R. Green, former resident, who died in 1916, was certain today.

A committee of three, J. F. MacLennan, N. L. Divoll and J. E. Byrnes, was named at a special town meeting last night to investigate further the town's case. Power to employ counsel was given and they were ordered to report at another special meeting as soon as possible.

The action followed three hours of heated debate.

M'DONALD WINS BY 3 VOTES

London, July 9 (AP)—By a majority of only three votes, the MacDonald government today escaped through a division on the finance bill which had been regarded as critical.

A liberal amendment to the finance bill, which it had been considered might cause the downfall of the laborite government, was rejected by 278 votes to 275.

The Government was saved by four Liberals who voted for it.

CONAN DOYLE CALLED SIR OLIVER LODGE GREATEST MAN OF TIMES

THEORIES ON SPIRITUALISM EXPLAINED IN INTERVIEW

A Dialogue With the Late SIR ARTHUR CONAN DOYLE; Recorded by George Sylvester Viereck

EXCLUSIVE

(Copyright, 1930, by the Boston Evening American.)

Following is the first instalment of the remarkable interview which Sir Arthur Conan Doyle gave shortly before his death. In this and succeeding instalments the man who was hailed as "one of the greatest mentalities of our time" explains why he believed he had pierced, through science, the cosmic curtain of mystery between Life and Death. It is all the more fascinating because the eminent man believed his spirit would return to earth and communicate with those yet alive.

VIERECK—Who is the greatest mentality of our time?

DOYLE—Sir Oliver Lodge.

VIERECK—Is there any one in America who is the equal of Sir Oliver Lodge?

DOYLE—There are some eminent scientists in America, but no one who possesses the great spiritual insight of Sir Oliver. Hyslop, the most notable investigator of the spiritual world in the United States, died too soon. Nevertheless, there is in America a marked uprising of the spirit which reveals itself in the fact that men like Henry Ford, the most amazing master of material the world has ever known, is interested in meta-physics.

VIERECK—Do you believe in reincarnation, like Henry Ford?

DOYLE—I believe that the soul is born and reborn many times. I am not sure that it ever dons again the human form after it has discarded that garment, but my thoughts incline that way.

VIERECK—Ford told me that an inner voice, resembling the spirit mentor of Socrates, guides him in all his decisions.

DOYLE—I read with pleasure the news of Henry Ford's spiritual progress. Sooner or later I am sure he will land in our camp.

VIERECK—Do you consider Ford a great man?

DOYLE—He is a great personality.

VIERECK—Why?

DOYLE—Because he is uncorrupted by his millions. No man can tell if he is incorruptible until such wealth is thrust upon him.

VIERECK—Ford said to me that the object of life is experience. There is, he thinks, no loss in the bookkeeping of the soul because even loss is gain of experience.

Real Aim of Life

DOYLE—The aim of life is not experience but spirituality. Experience may help us to obtain spirituality. Again it may not. It may leave us sodden sensualists and gluttons. If you take experience right it makes you a better man. If wrong, you set your face backward on the road of the soul's progress.

VIERECK—Ford believes that every living thing has a soul. You told me that the little fairies have no souls.

DOYLE—No I think they are like plants or insects. Something between the two. They are not part of the world intelligence.

VIERECK—What evidence have you to substantiate your claim that fairies actually exist?

DOYLE—The evidence which I have presented in my book, "The Coming of the Fairies," is very strong. I show photographs of them from several different sources.

VIERECK—Photographs may be retouched or there may have been another picture on the plate from the previous exposure.

DOYLE—I had the negatives examined by the Kodak people and other experts to make quite sure there was no fake. I do not forget my scientific training when I cross the threshold of the spirit world. There is no reason why one should lose his common sense in investigating the spirit world.

VIERECK—I still cannot quite reconcile myself to the doctrine that the poor fairies, if they exist, have no souls. You yourself speak of a world intelligence. Don't you think that intelligence as God? Pantheism, which says God is everywhere, seems to be the faith of many enlightened men. I have talked with some of the great personalities of the world—men like Shaw, Einstein and Hauptmann, the great German poet. All these men seem to feel that there is such a thing as a world brain.

DOYLE—I am not satisfied with this vague pantheism. I am tired of being fed on words, words, words. The human soul wants concrete individual manifestations of God. I find these manifestations in spiritualism. It is possible that the earth itself may be alive. Perhaps you have seen my story which deals with this subject. But all this is too fantastic, too remote. Spiritualism is nearer and more real.

VIERECK—How real?

DOYLE—Real enough to form a party controlling one-quarter to half-million votes in England. We founded the party in order to end the persecution and the martyrdom of mediums. We addressed the Liberal, the Conservative and the Labor party in the last election. We received answers from all. The reply from the Liberals was the most satisfactory. If they had carried the country in the last election they would have given us a royal commission to investigate spiritualism and the prosecution of mediums. Like all followers of new religions, we must be prepared for persecution. Our people are persecuted in every country, including the United States.

VIERECK—How did you become a spiritualist? Through some great experience?

DOYLE—No. Purely by ratiocination. I was brought up a Catholic. Subsequently I became a Rationalist. I could not imagine a God with a preference for any religion or racial group. I cannot picture to myself an Almighty who confines salvation to a clique. My rationalism was largely the outgrowth of my medical studies. I expressed my rationalist philosophy in the Sherlock Monroe letters. That book is largely autobiography. Dissatisfied with rationalism, I studied literature and philosophy. Spiritualism threw a light across my path like that which Paul saw on the road to Damascus. I visited the people who wrote about spiritualism. I studied the case of spiritualism where others denied the new knowledge "a priori" or dismissed it with a contemptuous gesture. Schrenck-Notzing, the German savant with his para-psychics, stops at the half-way house between this world and the next. He, and scientists like him, who confine their investigation to the mechanics of telepathy and spiritual phenomena are, in a sense, supermaterialists. Nevertheless, they open new avenues to thought. My studies, extending over 40 years, have convinced me that independent intelligences exist who call to us from other sides of the wall. The survival of personalities is the basis for all religions, but all, with the exception of the reincarnationists and the spiritualists, are silent upon the nature of the survival.

VIERECK—Did you have any personal contacts with the spiritual world?

SOME EXPERIENCES

DOYLE—When Geley, the French savant and spiritualist, died, I was sitting with a medium in England. Suddenly, I heard the whispered word "Geley." I asked in French, "When you had your accident, were the moulds you carried broken?" The answer was "Oui, oui, ils etaient casses." Though the medium, a commercial merchant, did not know a word of French, the spirit communicated through him in that language. He told me several details. I asked him in French: "Have you any message for your wife?" He replied: "Au revoir." This is only one example out of hundreds where I have spoken with those who have changed their vibrations and whom we call "dead."

VIERECK—Is it not a pity that when the dead speak to us they have so little to say?

DOYLE—The most important thing to say is that they exist at all. But not all messages are trifling. Did you read "The Psychic Recollections of a Musician," or did you see "Is This Wilson?" written by Mrs. C. A. Dawson Scotts? Both Wilson's style and his idealism are unmistakable in this book.

VIERECK—I am afraid I have read neither of these two books. But I have seen an alleged posthumous book by Oscar Wilde, "Psychic Utterances of O. W.," by Mrs. Travis Smith.

A WILDE INCIDENT

DOYLE—I knew Oscar Wilde when he was living. In that book I recognize poetic and epigrammatic passages which are as characteristic of Wilde as anything that bears his imprint. If I were preparing an anthology of Oscar Wilde's works I would include passages from his most mundane work. Messages that seem trivial to others are often not trivial to the person addressed. If my son, who died during the war, had come back and postulated some vague, philosophical hypothesis I would not be convinced. But when he reminded me of some match in which I had to wear two right boots, having lost one in the course of the game, a fact unknown to anyone else because of its triviality, I was overwhelmed.

VIERECK — Nevertheless, it seems unfortunate that the messengers from the other worlds never convey to us a single new truth.

DOYLE—Your attitude is due to your unfamiliarity with the literature of spiritualism. One of our writers, Vale Owen, has published messages from the other world with calculations too intricate for me which seem to point in the general direction of the Einstein theory. (Doyle points to a work in four volumes reposing in one of his bookcases.)

(This is first of two articles by the late Sir Arthur Conan Doyle in collaboration with George Sylvester Viereck. The second article will appear in tomorrow's Boston American.)

Tercentenary Pilgrimages—No. 26

HOME OF PARSON STEARNS, BEDFORD

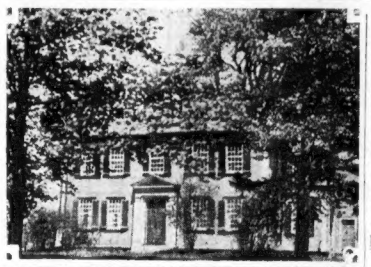

ON THE EAST SIDE of the old Fitch Tavern in the historic town of Bedford, stands a "one chimney" house dating back to the 18th century. It was the home of Parson Stearns.

Reverend Samuel Stearns spent many years of his life guiding his little flock at Bedford. New England clergy in the early days of the nation was an aristocracy of educated thinkers, whose great influence upon the lives of their congregation shaped the destiny of the colony of English settlers. These were so engrossed in a struggle with the wilderness that they had little opportunity to secure other than practical knowledge needed in every day living, so the parson in each community was, indeed, a leader and an autocrat.

WED PARSON'S GIRL

The ecclesiastical families intermarried, as in the instance of Rev. Samuel Stearns, who chose for his bride, the beautiful Abigail French, toast of the town of Andover. Her father was Parson French.

Rev. Samuel Stearns was ordained in 1796. He was the son of a minister and his ancestry on both sides was of the clergy. He graduated from Harvard and for 37 years guided his people through the early days of the young nation. He was teacher, leader, friend, and his name is as well-known in Bedford now, years after his death, as during his ministry.

OPENED SEMINARY

He married Abigail French in 1797 and of her it may be told that she was "a lady of rare fortitude, energy intelligence and practical wisdom as well as piety."

Rev. Stearns was one of the pioneers in education for women inaugurating a women's seminary, one of the first of its kind.

The house was built by Rev. John Penniman on a piece of the common land divided in 1797.

It is in practical use today—this old parsonage and looks almost modern in its smart appearance.

Tomorrow—Lynde House, Melrose

Australia Raises Duties on Imports

Canberra, Australia, July 9 (AP)—A deficit of more than £14,000,000 in the revenue of the Australian Commonwealth for the current financial year was disclosed by Premier James Henry Scullin in his budget statement before the House of Representatives today.

The premier announced a heavy increase in internal taxation and a new table of increased import tariffs which he described as the most sensational in the history of the Commonwealth.

Man, 91, Will Meet His Old Teacher, 108

Washington, Conn., July 9 (AP)—The pages of time will be rolled back several scores of years this week when a former pupil, 91, meets his former teacher, 108.

Merritt Haviland of Colora, Md., will arrive here tonight to help his sister, Mrs. Phoebe McMahon, 88, celebrate her birthday and to visit the scenes of his childhood. Among those he will meet is Stanley Warner, now boasting 108 years, who taught Haviland the Three Rs in a country schoolhouse.

Pursued Car in Crash, 2 Dead, 1 Badly Hurt

Yonkers, N. Y., July 9 (AP)—Two men were killed and one was badly injured today when two autos crashed on Bronx River parkway as a motorcycle policeman pursued one of the drivers for speeding.

The dead are Frank Suda, 24, White Plains, and Dominick Yellow, 25, Greenburgh. The injured man is Siegfried Swendsen, 30, of New York, internally injured. Swendsen was charged with homicide and held in a hospital here under $1000 bail.

HOUGHTON & DUTTON CO.

Legal Stamps Given and Redeemed

Tomorrow at Houghton's!

400 New Summer DRESSES

At The Extraordinary Low Price of $2.94

Wash Silks! Rayon Crepes! Japanese Prints!

Shirting Stripes! Chiffon Voiles! Dotted Voiles!

Fashion? Yes! Quality? Yes! And a price that would have been impossible a short time ago. But now due to a great drop in the price of silks we bought these dresses at a big concession and pass the saving along to you. Dark and light grounds, with dots, stripes and figures. Shirtwaist dresses for sportswear. Up-to-the-minute prints for general wear. Pin dots for the business girl and cool voile frocks for vacation week ends.

Misses' Sizes 14 to 20 Women's Sizes 36 to 50

No Mail or Phone Orders on These Dresses HOUGHTON'S—THIRD FLOOR

Filene's Automatic Bargain BASEMENT

BE HERE EARLY THURSDAY

The most inexpensive sleeveless outfit we know of—they sell quickly every time—be here early—maker's surplus stock

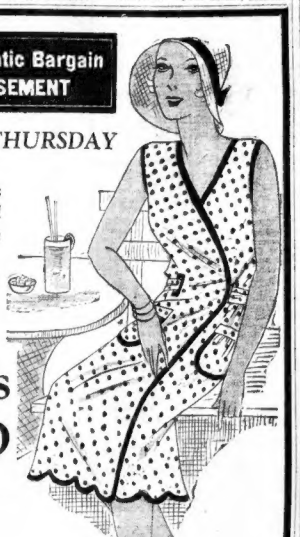

thousands of women's PRINTED dimity or lawn HOOVERETTES 48c each 2 for 90c

large, medium or small sizes

Figured, floral or dot designs with green, blue, rose or red binding. You'll want them to take away on your vacation.

OUR PLAN—first prices must be low or we lose through automatic reductions 25% after 12 selling days, 50% after 18 selling days, 75% after 24 selling days. Goods unsold after 30 selling days given away to charitable institutions.

READY THURSDAY

misses' or women's organdie dresses 89c

sizes 16 or 36 to 44 in lot

Pastel colors—many with white or contrasting color trimming. So low priced because we bought odd lots.

A WEEK-END TOUR OF NEW YORK

HOTEL EXPENSES PAID

See New York the Maritime way—any week-end this summer—a boat ride Friday night—arrive in New York Saturday morning. Expenses paid at Hotels Manger or Prince George Saturday night. Sunday—A FOUR HOUR BUS RIDE—"THE GRAND TOUR OF NEW YORK." Return on boat Sunday night. Phone for details.

ONLY $23.15

GEO. E. MARSTERS, Inc.

248 Washington Street, Boston Phone HUbbard 4750

Letters From Readers

Letters on current subjects are welcomed. Letters should not exceed 250 words in length, should be written on one side of the paper, and must bear writer's name. Name will be omitted in publication, if requested. Address Editor, Boston American, 5 Winthrop sq.

SOMETHING TO THINK ABOUT

Editor Boston American:

Your columns have been the battle ground for a rather wordy struggle centering about the attitude of the young college man entering the business world. May I be permitted to offer a further gratuitous suggestion to the youth about to conquer the universe with no weapon save a be-ribboned diploma?

I am a college man a few years out of the hallowed walls of alma mater. I assaulted the battlements of business with all the fervor of inexperience. I finally landed a job and like countless others of my kind, proceeded to make a great "to do" about my college training.

Never was an opportunity given to express myself but what the collegiate pedigree was brought out for the admiration of onlookers.

As for advice—I never did take that. Fellow employes, no matter how long they had been working at their particular job, could tell me nothing. Hadn't I been to college?

Needless to say I soon lost the job. The next time I took care that my college training was kept a deep dark secret. My progress since then has been fairly rapid.

On the strength of my own experience I would suggest that the first essential for success is to forget that one ever went to college.

J. J. D.

Lndlow.

Kelly Reviews Work for Dorchester Bay

Editor Boston American:

I believe that the Boston American is interested in the development of Boston Harbor and Dorchester Bay. Since retiring from the House of Representatives I have been trying to secure an appropriation of $1,000,000 for the development of Dorchester Bay and Boston Harbor. Between Andrew sq. and Savin Hill business has fallen off since the opening of the rapid transit and I felt that the business that has been lost could be brought back. I have tried to bring about this improvement because *I* felt that if Dorchester Bay was dredged to 40 feet it would mean the bringing of business into this section of Dorchester. After I secured the passage of the Old Colony boulevard bill I was interested in the Dorchester Bay.

Several years ago I sent to the late Congressman James A. Gallivan an item asking him to introduce a bill before the committees on harbors and rivers asking for an appropriation of $300,000 for dredging Dorchester Bay up to the Cow pasture, but they only allowed an item of $160,000. Since then I wrote to President Hoover asking him to interest himself and try and secure an appropriation of $1,000,000.

I felt that if he could assert and make such recommendations to the committee on harbors and rivers it would help further the cause that I have been fighting for the past several years. I also wrote a letter to the Hon. David I. Walsh and the Hon. John W. McCormack. Both had send me letters stating what was being done.

I am hoping to see the day that this improvement will be brought about because it will be the means of putting thousands of men to work and bringing back the business that has been lost in this section of Dorchester. Trusting that you will assist, and wishing now to thank the Boston American for its favors in the past. COLEMAN E. KELLY.

The Private Knows Why Germany Dug In

Editor Boston American:

Your article contributed by Gen. Frederick Von Bernhardi was very carefully read by your interested reader, myself. All I can say is, he must have a very vivid imagination. There is a very old proverb, carried down this generation, which is very appropriate to this very highly militaristic gentleman.

"The wish is father to the thought," and such men as he would have to look for a job, if people like himself were compelled to go into the front lines and dig in for protection.

England and Japan are continually in favor of this article, assailed by this Gen. Von Bernhardi, as being of a very disagreeable nature.

In it he mentions that thousands of Englishmen—I suppose he means British — were scattered dead upon the beaches at Gallipoli and they and bases at Cimbino. I suppose he means Imbros and Genedos. He is wrong again. They were maintained on the peninsula itself.

He says also the technique of trench warfare was highly developed. Who developed it, only the German High Command who he so ably represents. I know the Allies didn't start the trench warfare.

The German army was compelled to dig in France to avoid defeat, just as the Turks were compiled to dig in Gallipoli. Gen. Van Bernhardi has still got his German idea of blood and iron policy of Bismarck and I, as a very small member of the Turkish and German fronts, can truthfully say that such articles as written by this man can only inflame and agitate the minds of the people and spoil the good work of President Hoover and his Cabinet. I must add that I enjoy your articles but I am compelled to differ at times with some of them. I think your paper is an excellent medium.

JUST A PRIVATE SOLDIER.

Sees Confusion Regarding Puritans

Editor Boston American:

Is there not some historical confusion in many minds regarding the Puritans? No person can deny that these men were brave, vigorous and eager. But why should we be told that they discovered "liberty" "freedom," etc., in theology or politics. To assert this is to fly in the face of history.

The Puritans hated art, detested harmless games, destroyed the organs in churches, burned beautiful vestments and even did away with Christmas freedom!

They were malcontents in religion. Because the Church of England would not have their theology and social taboo (read the Connecticut Blue Laws) they are to be considered persecuted!

We ought to be fair to the bravery and stout persistance of these men; but why distort history? Matthew Arnold said: "They (the Puritans) led the people of England into the prisonhouse and the key was turned on England's spirit for two centuries." Messrs. H. H. Saunderson and S. E. Morison ought to have a few postscripts!

J. TALLMAN.

Sees Prejudice Against Canadian Money

Editor Boston American:

"One of their patrons," also one of your correspondents, speaks of certain porters as receiving "too many Canadian coins of small value."

It is not my intention to comment upon the apparent insinuation that Canadian travelers are not so generous as American travelers. Anyone who now holds this view would be little influenced by anything which I might be able to say in limited space. But one thought struck me as worthy of consideration.

How many traveling from this country into Canada take the trouble to change American money into Canadian before leaving? I, myself, feel it unnecessary to do so. Why? Because Canadian merchant's extend to patrons the courtesy of accepting such money at par, even though it very often means to them the loss of the exchange. Consequently, in many places in Canada, especially at those points of entry, it is not unusual to find a large percentage of U. S. money in circulation. The situation here, however, is quite different, as we all know. One with Canadian coins of small denominations finds it most convenient to deposit them in slot machines. It is true that a few stores in this vicinity accept Canadian money at a discount, but for the most, unless the holder of such money acce is the inconvenience of going to a bank, he stands a poor chance of getting rid of it.

I do not believe that the reason porters receive Canadian money is because of the desire to give them money of lesser value for "generosity, other than Canadian money" measured in terms of U. S. and Canadian dollars, would vary little. I believe that in some way this prejudice against Canadian money should be removed, if only for the convenience of the heavy traffic between the two countries.

Yours truly,

G. A. S.

Boy Gets Biggest Fish

Washington, July 9 (US)—A boy 12 years old caught the biggest fish of the season in West Virginia, the Bureau of Fisheries reported yesterday. It was a brown trout 30 inches long.

SMALL SIZE

PLAYER PIANO

One of our customers is leaving for Europe. Want to move a beautiful Player piano almost new into some place with party who would pay balance on same in small weekly payments. No down payments necessary. Dust bench and library of music rolls. Write at once and I will place in your home on trial. This Player is of well known make and fully guaranteed.

Answer at once: want to move it this week. GENERAL MANAGER, in care of B-31, American.

NO Vacation?

Maybe acute indigestion won't bother you this vacation. But if it does—and you're not ready—you might better stay at home! You can be ready for sudden, acute indigestion by having Bell-ans in your bag. Use Bell-ans. Hot water. Sure Relief! 25c, and 35c, packages at your druggist. Harmless, prompt relief since 1891.

BELL-ANS FOR INDIGESTION

Phone Orders Filled as Far as Possible. Capitol 6611

HOUGHTON & DUTTON CO.

C. O. D. Orders Filled Only Within Our Motor Delivery Zone

—Legal Stamps Given and Redeemed—

Dollar Day Thursday

Your Dollar Buys MORE at Houghton's! Come Thursday! See For Yourself!

"Waverly" Shirts
Our Regular Price $1.50

$1
"Waverly" and other well known brands. Of fine broadcloth, neckband or collar attached. White. Sizes 14 to 17.
STREET FLOOR

Men's Pajamas
Newest Stripe Patterns

$1
Cool cotton broadcloths — middy or regular coat styles; sizes B, C and D.
STREET FLOOR

$1.49 Beach Back Rests $1
Adjustable to several reclining positions. Solid wood frame, covered with striped canvas.
SECOND FLOOR

$1.47 and $1.97 Hand Bags $1
Real leathers, fancy tapestries and Summer fabrics, all styles and sizes.
STREET FLOOR

Our $1.47 & $1.94 Neckwear $1
Dainty lace collar and cuff sets for giving Summer dresses a "frilly" touch.
STREET FLOOR

Novelty Ribbons, 10 yards $1
Satins and taffetas, all colors, one to three inches wide. Regularly 20c and 30c a yard.
STREET FLOOR

Women's 10-Rib Umbrellas $1
Excellent waterproof fabric on 10-rib frames. Colors: Navy, Green and Black. Carved wooden handles, amber color tips and stubby ends.
STREET FLOOR

Men's Fancy Socks, 6 Pairs $1
Rayon and cotton, good patterns, sizes 10 to 11½.
STREET FLOOR

Men's Negligee Shirts, 2 for $1
Fine cotton broadcloth and percale, neat stripes, soft collar, sizes 14½ to 17. Limited quantity.
STREET FLOOR

Children's Imported Socks, 4 Pairs $1
Those popular HALF socks, with fancy tops, sizes 5½ to 7½.
STREET FLOOR

Children's Rayon Bloomers, 3 for $1
Cool, durable, easily laundered. Single elastic top and knee, peach or pink.
STREET FLOOR

Boys' Sport Socks, 6 Prs. $1
Fine quality cotton, in a wide choice of novelty patterns, sizes 7 to 9½.
STREET FLOOR

Bleached Cotton Sheets, 2 for $1
Made of good quality sheeting. Size 72x90....
STREET FLOOR—REAR

Housekeeper Hemstitched Sheets, ea. $1
Our regular price $1.39. Snowy white, heavy weight, torn size 81x90.
STREET FLOOR—REAR

Unbleached Cotton, 10 yds. $1
Suitable for sheets, mattress covers, etc. Good quality. 59 in. wide. Usually 10c yard.
STREET FLOOR—REAR

Oil Cloth Table Covers, 4 for $1
Attractive colorings and patterns. Size 45x45.
STREET FLOOR—REAR

$1.39 Cotton Mattress Covers $1
Made of fine quality unbleached cotton, for twin, ¾ and full size mattress.
STREET FLOOR—REAR

White Cotton Pillow Cases $1
Size 42x36, good quality, 6 for.....
Size 42x36, Standard, 4 for .....
Size 42x36, Extra fine, 3 for.....
STREET FLOOR—REAR

39c to 59c Washable Goods, 3 yds. for $1
Sportray Piques, Printed Broadcloths, Hollywood Chiffon Voiles.
STREET FLOOR—REAR

Gold Medal Flour, 24½lb. Bag $1
Choice of either Pillsbury's or Gold Medal Flour. 24½-lb. bags .....
SECOND FLOOR

Print Home Frocks
In EXTRA Sizes

$1
Attractive small patterned prints on light backgrounds, sizes 46 to 52.
THIRD FLOOR

Silk Stockings
Full Fashioned

$1
Service weight, mercerized cotton top, new Summer shades including white, sizes 8½ to 10½.
STREET FLOOR

Corselettes
Our Regular Price $1.34

$1
Ideal for warm weather. Washable rayon brocade with firm or soft swami top, strong diaphragm boning or substantial innerbelt.
THIRD FLOOR

650 Straw Hats
While They Last
2 for $1

Matrons' and Misses' styles. Wide choice of shapes and colors. Don't miss this real "golden" opportunity.
SECOND FLOOR

"Thermos" Bottles
Usually $2 and $2.50

$1
Full pint size "Vac-Hot" bottles—for picnic drinks. Finished in colors or all nickel case.
DRUGS—SECOND FLOOR

Women's Shoes
Usually $3.94 to $6

$1
Blue and red eyelet ties—white one-strap pumps—and kid pumps — some colored kid shoes. All sizes, but not in every style.
STREET FLOOR

Hair Ironing Pad
With 3 Cotton Covers

$1
Unburnable hair pad, with 3 unbleached cotton covers that lace smoothly on any modern size board.
STREET FLOOR—NOTIONS

Misses' Sweaters
Our Regular Price $1.54

$1
Of rayon and wool with long sleeves, crew, or Vee neck—Jumper Stripes and novelty mixtures. Sizes 24 to 40.
THIRD FLOOR

Sanitary Napkins
"Beacon Hill" Brand
5 Boxes

$1
Regular size. Twelve in box. Soft, absorbent filling, rounded corners.
STREET FLOOR—NOTIONS

Bassinet Mattresses
Our Regular Price $1.75

$1
Size 15x36 inches. Filled with cotton and with fancy cretonne cover. At a very low price.
FOURTH FLOOR

Day Bed Covers
Our Regular Price $1.35

$1
In a variety of colorful patterns with deep flounce. Nicely made of heavy quality cretonne.
FOURTH FLOOR

Pepperell Blankets
Of Wool and Cotton

$1
A wonderful value! Beautiful plaids in rose, blue, gold, helio and green. Sateen bindings. Size 66x80.
STREET FLOOR REAR

Window Shades
Regular Price 85c Each
2 for $1

Of heavy quality opaque in popular colors. Mounted on strong spring rollers.
FOURTH FLOOR

Floor Covering
Heavy Quality Felt Base
3 Sq. Yds.
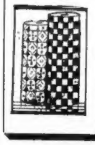
$1
For any room in the house. Baked enamel surface that is waterproof, sanitary and easy to clean.
FOURTH FLOOR

Compartment Plates
6 for

$1
Rose or Green colored Glass. Serve the meal daintily on one plate and save washing dishes. No mail or phone orders.
BASEMENT

6 Gal. Stone Crocks
Usual Price $2.39
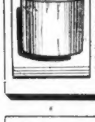
$1
Complete with covers. For many household uses. Free delivery only in areas covered by our own motor delivery.
Mail and Phone orders filled.
BASEMENT

Medicine Cabinets
With Convenient Shelf

$1
Sturdily built of selected woods, finished in white. Has mirror door and handy shelf.
BASEMENT

Juice Extractors
Tuff-Glass Bowl and Reamer

$1
Metal base which screws to table or shelf. For making refreshing and healthful beverages in hot weather.
BASEMENT

Rubbish Cans
For Rubbish or Ashes

$1
Made of sturdy galvanized sheet iron. Steel hoop at top, two drop handles. Size 24½x16 inches.
BASEMENT

Door Stops
A Tercentenary Special

$1
Made of iron, attractively colored. Designed like original "Mayflower." Inscribed 1630—1930.
BASEMENT

200 Summer Dresses

$1 *Buys an Extra Dress*
1 Dress, $5.94
2 Dresses, $6.94
Mostly light Summer colors for business, vacation or afternoons. Sleeveless, capelets, short sleeves, pleats, tucks, flares, bows.
Shantungs! Silk Crepes! Chiffons! Organdies! Voiles!
THIRD FLOOR

Misses' Coats and Suits
Not a $1. Item but a Value Too Good to Omit

$5
Formerly $6.94 to $14.94
Just 47 smart tweed coats and 17 very fashionable tweed suits. This season's best styles and fabrics. No mail orders. Sizes 14 to 20.
THIRD FLOOR

Boys' Wash Suits
Usually Priced $1.29 to $2.50

$1
Manufacturer's close out! Great savings on better suits. Finest cotton fabrics and workmanship. Fast colors. Pastels and patterns. Sizes 4 to 8 yrs.

Boys' 55c Sport Blouses
3 for

$1
Fine count broadcloth, white or blue—also novelty patterns, yoke back, lined collar, guaranteed fast color. Sizes 8 to 15

Boys' Wash Golf Knickers $1
Gray linen crash—oyster white and oatmeal tan linen or khaki. Bar tacked, double needle stitched, sizes 8 to 16.
STREET FLOOR

NEWS, VIEWS AND GOSSIP OF SOCIETY IN AND ABOUT GREATER BOSTON

Garden Fete Series at Salem

Tour of Historic Shrines Is Planned for Next Week; 75 Women to Act as Guides

A SERIES OF GARDEN parties will be given on the grounds of the Essex Institute, Salem, this month, to which practically the entire North Shore will be invited. The first of these will be on Wednesday, July 16, when the residents of Salem, Marblehead, Swampscott and Nahant will be entertained. On July 23, the residents of Hamilton and Wenham, Ipswich, Danvers, Topsfield and Boxford will be feted and the following week those who reside in Beverly, Prides Crossing, Beverly Farms, Manchester and Magnolia.

MR. HENRY SEDGWICK AND daughter, Henrietta, have returned from their extended sojourn in the Orient, and are at Long Hill, their summer home at Montserrat. Ellery Sedgwick, Jr., will be a junior at Harvard next year.

Summer Sales for Ex-Servicemen's Fund Announced

THE SUMMER SALES FOR the Disabled Ex-Servicemen's Exchange are as follows: Mr. and Mrs. Geoffry G. Whitney, Woods Hole; July 10, American Legion, Falmouth; July 11 and 12, Mrs. Frederick W. Collier, King's Beach, Swampscott; July 14, Mrs. J. Bertram Williams, Annisquam; July 15 The Thorwald, Bass Rocks; July 16, The Moorlands, Bass Rocks; July 17, Hawthorn Inn, East Gloucester; July 24, Mrs. James M. Hunnewell, Marblehead Neck; July 30, Mrs. George P. Hamlin, Marion; July 31, Mrs. William O. Taylor, Buzzards Bay; August 1, New Beach Club, Chatham; August 5, Mrs. W. F. McKay, Nantucket, and August 7, The Club, West Chop, Martha's Vineyard.

LT.-COMDR. AND MRS. ROCHFORT LOVELAND (Mary Sigourney) of Sussex, England, are visiting Mrs. Henry Sigourney at Nahant. Lt.-Comdr. Loveland is in the British Navy and is spending his leave on this side of the "pond."

MR. AND MRS. CHARLES HOPKINSON of Cambridge and Manchester-by-the-Sea and their daughters, Elinor, Harriet, Joan and Mary, are sailing on July 18 for Sweden and Norway, remaining in Europe until September. Miss Joan will be one of the debutantes of the coming fall.

Marblehead Yacht Folk at Newport for Series of Races

MARBLEHEAD YACHTSMEN are on a cruise to Newport. A fleet of Eastern Yacht Club boats sailed Saturday for Newport to witness the New York Yacht Club observation races for the cup candidate. Mr. Charles Pelham Curtis, a famous Harvard oarsman, is commodore of the Eastern. Mr. Amory Coolidge took a party on his Cockatoo, Mr. Charles Higginson is with them on his boat Spindrift, and Donald Watson went on his recently acquired schooner Sunbeam. Mr. B. Devereaux Barber is sailing his Flytie. The fleet will start on their homeward cruise Friday.

MISS HARRIET BLAKE, daughter of Mr. and Mrs. Arthur Blake of Dedham, who was presented early this summer, is teaching dancing to a group of children at Cohasset, where the Blakes are summering.

MISS HELEN COOLIDGE and Miss Louisa James of Concord are sailing for Europe Sunday aboard the Scythia. They are planning a bicycle trip through Ireland.

THE VICOMTE ALAIN DE MAUDAIT is planning a series of conferences in the drawing-room of Mrs. Curtis Guild's summer home at Nahant. A number of prominent women are patronesses.

Betty Alden

DAILY ANTIQUE

No. 140

A PINE DRESSING table, with one long drawer and two smaller ones, is one of the valued antiques owned by Mrs. Mabel S. Dyer, of 32 Elm st., Somerville. It was owned by Mrs. Dyer's relatives in Framingham for more than 75 years. The table came into Mrs. Dyer's possession some time ago.

Boston Evening American is publishing daily photographs of interesting antiques. Owners of antiques of Colonial or early American origin or of historic association are invited to forward photographs and records for publication. If a photograph is not available, the American will send a cameraman to photograph the antique, providing the owner lives in Greater Boston. Address the Antique Editor, Boston Evening American, 5 Winthrop sq., Boston, Mass.

Will Help at Hamilton Church Fair

MRS. SUMNER PINGREE and Master Pingree, Jr., out for an airing in their pony-cart. Mrs. Pingree (Mary Weld) is one of the committee of Christ Church fair, Hamilton, which will take place at Mrs. George von L. Meyer's estate on July 16.

AMONG THE SHORE PEOPLE who have been yearly subscribers to Stillington Hall, Gloucester, programs are Miss Grace Monks, Mr. Edgar Anthony, Mr. and Mrs. Wallace Goodrich, Hon. and Mrs. Alvan T. Fuller, Mr. Bayard Warren, Mrs. H. H. Barton, Jr., Mr. and Mrs. F. M. Whitehouse, Mrs. George E. Taner, Miss Mira Tutt, Mrs. Max Talbot, Mrs. Frederick L. Boyce, Mrs. James C. Farrell, Mr. and Mrs. John Greenough, Mrs. William Sheafe and Mrs. Bryce Allen.

Trade Board on Outing

The Roxbury Board of Trade, an organization comprising in its membership Roxbury's leading business men, holds its annual outing at the Hotel Rochmere, in Marblehead, today.

This year the event is in the nature of a Tercentenary celebration, for it may readily be believed that Roxbury was one of the very earliest trading centers of old Boston Town. Harry B. Eaton, of Osgood's Roxbury Store, is general chairman of the committee. Serving with him are: Frankland W. L. Miles, Charles Eliot Worden, Harry Haddock, Morris Eiterman, Albert Blank, Donald Brett, Maurice Brody, William Jefferson, Meyer Steinberg, Joseph C. Baxter, William J. Fern and Alvin G. Kenny.

Byrd to Attend Legion Carnival

Ipswich, July 9—Frank Dondero, commander of Post 80, American Legion and also house officer on the night shift at Ipswich police headquarters, announced today that Rear-Admiral Richard Byrd has consented to attend the annual legion carnival, which opens Monday, July 14, on Green st., in the rear of the Shatswell school, to continue for a week.

It was also announced that 30 of the dogs that went to the Antarctic with the Byrd expedition will be on exhibition on the final day of the carnival.

$26,000,000 for France's Defenses

Paris, July 9 (AP)—The finance commission of the Chamber of Deputies today voted, 15 to 5, to recommend the government bill for $26,000,000 additional appropriation for guns and ammunition to strengthen frontier defenses.

Furniture Storage Swept by Blaze

Damage of $15,200 was caused by fire and water in the furniture storehouse of James Bloomberg, Second st., Chelsea, last night. The blaze, of undetermined origin, started in the second floor of the two-story wooden building and set off automatic sprinklers. Most of the damage done to the expensive furniture was caused by water.

5000 Baptist Young People in Convention

San Francisco, July 9 (AP)—Approximately 5000 delegates were here today to attend the 29th annual convention of the Baptist Young People's Union of America. The delegates represent nearly every State in the Union and Canada.

Many women accept foot discomfort as one of the trials of life. They have patiently resigned themselves to shoes that sap their energy, torture their nerves, strain muscles and crowd bones.

But their martyrdom is more pathetic than heroic because it is so unnecessary.

There is a shoe—the Arch Preserver Shoe—that absolutely gives foot comfort with the utmost style and grace.

Special scientific features provide Nature's walking base—and allow barefoot freedom.

Thousands of women know this from experience. If you have not already learned it, try a pair of Arch Preserver Shoes today.

Shoes can be comfortable

WALSH

WALSH ARCH PRESERVER SHOE SHOPS

Arch Preserver Shoes for Men, Women, Children

80 CHAUNCY ST. 238 BOYLSTON ST.

Boston Man Weds in Hawaii

Wellington Wells, Jr., Takes Miss Virginia Baldwin as His Bride

Miss Virginia Baldwin, daughter of Dr. and Mrs. William Dwight Baldwin of Makawao Maui, Hawaii, and Wellington Wells, Jr., son of Wellington Wells of 171 Bay State rd., were married yesterday afternoon in Baldwin Memorial Chapel in Makawao.

From Boston in the bridal party were Mr. and Mrs. Robert M. P. Kennard, the former as an usher and the latter as one of the bride's attendants; Miss Anne Clifford, also of Boston, a bridesmaid, and Mrs. Baldwin Webster, matron of honor. Richard Cornwall Walker of Maui was best man and the other ushers were Dwight Hitchcock Baldwin of Maui and Orville Davies of New York.

The wedding reception was held at the home of the bride's parents. Mr. and Mrs. Wells will live at 986 Memorial drive after October 1. Before their return to Boston they will go to Alaska on their wedding trip.

The bride studied at Miss Hall's school in Pittsfield and at Miss Garrett's in Paris. Mr. Wells prepared for college at St. Paul's school in Concord, N. H., and entered Harvard with the class of 1931. He belongs to the Phoenix, S. K. Iroquois and Speakers Clubs, and is an editor of the Harvard Advocate.

Niece Identifies Drowning Victim

Lawrence, July 9—Identification of the body of a man found in the South Canal, near the lower locks here yesterday, was identified last night as Patrick Fleming, a 65-year-old mill hand, of 31 Foster st., this city. Identification was made by the man's niece after Boston officials had communicated with the police here to determine whether the description of the man answered that of Oliver B. Garrett.

Another body found in the Merrimack river at Andover this morning could not be identified because of the length of time it had been in the water.

The White Coat Leads in Fashion

By ANN ARDEN

(Ann Arden broadcasts latest style news over WHDH every Tuesday and Thursday at 11 a. m.)

Model from Houghton & Dutton Co.

—Boston Evening American Staff Photo.

THE ALL WHITE coat is conspicuously fashion right for all daytime summer occasions and the all-white costume is always conspicuous for its charm. The white coat pictured is of wool basket weave material, with deep revers forming a jabot front, and fastened with one large button. The roll collar has a perky little bow at center back. The rough straw hat has a brim of becoming width. The necklace is carved white coral, the bag white silk with crystal handle. White kid pumps and pull-on white washable fabric gloves complete the summertime picture.

* * *

WHETHER FOR evening or early morning, it is well to wear white gloves. Pale hands, fashion loves beside the samovar. Sad pun that it is, this statement is very true, for white and very light shades of gloves in six and eight-button lengths are endorsed for teatime wear. White pigskin makes its appearance for sports wear. Doeskin is excellent for the white glove to be worn with the suit and, of course, white in kid or suede is the choice for evening.

* * *

NOT THE least of this season's smart fabrications are bags. They appear in the guises of cotton, woolen or silks, and are carried for every hour of night or day. Faille, a fabric which lends itself to formal or tailored treatment, was one of the sensations of the recent French showings. It fashioned any number of the most stunning handbags observed there. Especially worth notice were the three following models:

* * *

A BAG suitable for street or more formal afternoon wear uses a clever composition ornament in a shade exactly matching the lining. This bag comes in one of the larger shapes which are currently smart with Parisian women.

* * *

A FANTASTIC rosette in a colorful composition fastens the lap of another large envelope. A touch of bright color in the bag ornament is very new.

* * *

THE LAST of the trio uses the ubiquitous crystal for a loop handle, which pulls through the flap in order to fasten.

ANN ARDEN will answer questions concerning clothes, social custom or fashions generally. Address your questions to the Boston Evening American, or the Boston Sunday Advertiser, or to Station WHDH.

Loses $30,000 Necklace

London, July 9 (USI)—Mrs. Frederick Brown, a wealthy American, yesterday reported to Scotland Yard the loss of her pearl necklace valued at $30,000, while watching a royal procession before Buckingham Palace.

Tercentenary Course

A course in Tercentenary biography will be presented at the Bright vacation school in Waltham, which will open for the season in the Thomas Hill building, at Main and Heard sts., next Monday, July 14.

Urge New School

In a report to the school committee, William H. Slayton, superintendent of schools in Waltham, urged the construction of a new schoolhouse in the west end of the city to relieve congestion in the grade schools.

"Clothes can help you to gain a more feminine psychology about yourself"

BEATRICE FAIRFAX ANSWERS

an intimate Letter...

from a BOSTON Girl

EMMELINE P—(her friends call her "Bobbie") writes me a very intimate letter from which I quote:

"My trouble is that I'm 'just a good pal' to men. They like me but they don't fall in love with me, and yet, like every girl, I want romance..."

Bobbie dear, it is the *feminine* quality in yourself which you have hidden under a hail-fellow-well-met attitude, that you must release, because it is a natural law that men should seek out the *womanly* woman.

Clothes can help you to gain a more feminine psychology about yourself, Bobbie.

For instance, and this advice is for every girl, when you wear exquisitely colorful, lacy lingerie and negligees, you feel feminine and charming. This consciousness of feminine charm casts its subtle spell. You believe in yourself—and confidence is contagious.

Of course you must keep the wonderful colors, the soft lustre, of your lingerie always lovely.

This is not as difficult as some women think. You need have no fear that frequent washing will rob your dainty lingerie of its beauty, for there is a marvelous product—which so many know—especially made to keep delicate colors and fabrics alluring. Of course I mean Lux. With it, your pretty lingerie, your sheer hosiery, negligees, all retain the full beauty and charm of color. And they last surprisingly long.

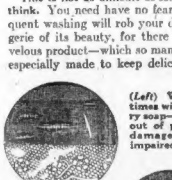

(Left) Washed 12 times with ordinary soap—silk fibres cut of place—lace damaged. Lustre impaired, color off.

(Right) Lused 12 times — every thread in place—silk and lace fibres intact, color intact. Retains all the allure of new.

Charm in Your Home, Too

It is important, too, that your home should always seem dainty and charming. Keep the glamour of lovely fresh color in everything about the house, for men love cheerful color. Curtains, linens, spreads, cushion covers, all retain color charm with Lux. *Beatrice Fairfax*

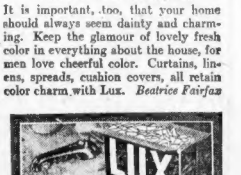

If it's Safe in Water It's Safe in LUX!

British Admiralty Asks $1,000,000 for New Ships

London, July 9 (AP)—The Admiralty today published additional estimates for naval construction for the current financial year in which £208,200 (about $1,000,000) is asked. The amount will be used for construction allowed Great Britain under the London treaty.

Of the supplementary estimate £182,600 is required to meet the costs to be incurred this fiscal year on three submarines of the 1929 program, construction of which had been deferred pending conclusion of the naval treaty.

The domestic help problem is solved by taking a kitchenette apartment and the best are advertised daily in the For Rent columns.

PERMANENT WAVES

All the curls you need. Any style you wish, or we will advise the type most becoming to you. $1.95 Long Hair Extra Shampoo 50c

Our Famous PARIS VIP STEAM OIL WAVE

$4.00

By Our Expert Operators The New ALVETTA MARIE WAVE

$6.00

Best Materials Used, Highly Skilled Operators.

UNITED

Permanent Wave Shop

SUITE 405 8 WINTER ST.

Phone Devonshire 6981

Immediate service with or without appointment. Open evenings by appointment

BED BUGS

ARE DANGEROUS

They carry germs of dangerous diseases and their bite might poison you.

Rid Your Home of 'Em

CHENEY'S BED BUG KILLER

Does the Trick It Kills 'Em All

NOW IS THE SEASON TO KILL THEM AND DESTROY THEIR EGGS

Convenient nozzle can that allows it to reach all crevices and nooks.

CAN 25c.

By Mail 35c

G.S. CHENEYCO.

HERB SPECIALISTS

15 UNION STREET

BOSTON, MASS.

Send for complete list of Cheney's Reliable Remedies.

Looks Young, Feels Fine

"Eight years ago before my last baby was born, I started taking Lydia E. Pinkham's Vegetable Compound. I got such good results that I named her Catherine Lydia. I have six older children and five grandchildren, too. I am 44, but people tell me I look much younger. I am now taking the Vegetable Compound again because of my age. I eat and sleep better and I do all my housework, and my washing. I will do my best to answer letters."—Mrs. H. Dolhonde, 6318 York St., New Orleans, Louisiana.

Lydia E. Pinkham's Vegetable Compound

Lydia E. Pinkham Med. Co., Lynn, Mass.

QUINCY CLUBS TO MAKE TOUR OF SHRINES

By NANCY BREWSTER

Four distinguished Massachusetts women have been invited to be the guests of the Quincy City Federation of Women's Clubs, through its special tercentenary committee, on a visit of the historic shrines of the city next week when Quincy observes is tercentenary celebration.

They are Mrs. Frank G. Allen, Mrs. William S. Youngman, Mrs. Leverett Saltonstall and Mrs. Gaspar G. Bacon, and should the women say "yes" to the biddings they will be personally escorted through Quincy by clubwomen and taken to those landmarks for which the South Shore city has become famous.

The Federation's tercentenary committee has charge of the information bureau to direct visitors to historic shrines, and on next Wednesday, July 16, they will act as special hostesses to the four Bay State invited guests. A reception and tea at the lovely clubhouse will bring to a close the delightful afternoon planned by the Federation in their honor.

Mrs. Franklin S. Nichols, Federation president, will do the official honors.

To date about 75 women have volunteered to act as guides along the route from Neponset bridge to the various shrines during the week as the Federation's contribution to the city's celebration and program. The women, who are affiliated with the federated clubs and church organization of Quincy, will be distinguished by badges, and about 150 Girl Scouts, who will serve in a similar capacity, will wear arm badges.

On Friday morning at the Quincy Chamber of Commerce rooms arrangements will be completed and the historical pilgrimage will be decided upon.

Statler Clubrooms Open All Summer for Tired Visitors

The Hotel Statler clubrooms of the Professional Women's Club are open during the summer and while club hostesses are not there to welcome visiting clubwomen, the rooms offer much in the way of rest and surcease from the hot outdoors.

I wandered in there yesterday but found no one. Only a few notices on the bulletin board informing who of the membership who came that Mrs. May C. Howard is clubroom chairman; Miss Nan Gurney, treasurer is receiving funds at 18 Huntington ave.; Mrs. H. Frances Hardy, finance chairman, to whose home at 83 Common st., Watertown, bills should be sent; Mrs. Charles F. Getteny, flower chairman; and Mrs. Guy E. Putnam, printing chairman.

Mrs. Mabel Mann Jordan, president of the club, can be reached at Randolph until October, the bulletin also informed.

Mrs. Mary G. Reed Will Sail July 16 for Tour of Europe

An itinerary of England, Holland, Germany, Bavaria, Switzerland, Italy and France has been arranged by Mrs. Mary G. Reed, past president of the Massachusetts Federation of Music Clubs, with special plans for a visit to Oberammergau and the Passion Play.

Mrs. Reed announces the sailing date as July 16 from New York on the S. S. Leviathan with the scheduled return for September 2.

Cape Presidents Will Be Guests of the Second District

At the September 16 Presidents' conference at Plymouth, the first district presidents from "way down on the Cape" with Mrs. Ralph H. Snow of Harwichport, director, will be the guests of the second district, Mrs. George E. Gomley, director, presiding.

Mrs. Amos A. Handy of the Plymouth Woman's Club, as hostess president, will welcome the clubwomen.

Mrs. Arthur Rotch to Have Charge of Vote Questionnaire

The questionnaire which will be published before the primary election which comes September 16 is to be in charge of Mrs. Arthur G. Rotch, first vice-president of the Massachusetts League of Women Voters, announcement comes from headquarters.

Candidates for public office will again this year be questioned by the league before the primary, the State organization to question candidates for governor and the United States Senate, local leagues, the district candidates.

Ex-Tennis Champion to Wed Society Girl

New York, July 9 (INS)—R. Norris Williams, 24, former national lawn tennis champion, World War veteran and member of a socially prominent family, today visited the municipal building with Miss Frances W. Gillmore, society girl and took out a license to be married.

Miss Gillmore is the daughter of Maj.-Gen. and Mrs. Quincy Adams Gillmore. Williams, a brilliant tennis star at Harvard before he won the national championship in 1914 from Maurice McLaughlin, is 35, and a broker.

Transatlantic Plane Forced Down

AFTER FLYING MORE than half way across the Atlantic from South America to Africa, the plane of Jean Mermoz, noted French aviator, was forced down in midocean. Mermoz and his navigator and radio operator were rescued by a dispatch boat, which also took care of 600 pounds of mail the plane carried for European points. (A. P. photo.)

JEAN MERMOZ, rescued with two companions after having flown half way across the Atlantic from Brazil toward Dakar, Senegal in Africa. (A. P. photo.)

'Gas' Cut to 8 Cents in Bitter Price War

San Francisco, July 9 (AP)—While gasoline prices ranged from 8 to 14 cents a gallon on the Pacific coast today, rumors indicated the price slashing was a fight to the finish with the extermination of weaker retailers as a possibility.

Tacoma motorists were buying gasoline at 8 cents, at Los Angeles it sold at 10 cents, Seattle at 11 to 13 cents with similar prices here.

Oil company officials admitted the "war" was the most serious ever faced on the Pacific coast. An independent dealers' association here asked Governor Young to class oil companies and gasoline distributors as public utilities under jurisdiction of the state railroad commission.

Herbert H. McMillan, vice-president of the McMillan Petroleum Company, announced he would ask for federal intervention, charging the Clayton act was being violated.

Mountains 500 Miles Away Seen in Mirage

Cleveland, July 9 (AP)—Clevelanders who turned their eyes northward were able to view the Wolchist mountains, between 450 and 500 miles away across Lake Erie and the southern tip of Ontario, for more than an hour yesterday.

Rev. F. L. Odenbach, seismologist and astronomer of John Carroll University, said a mirage made the mountains, in the Georgian Bay territory, visible here.

R. I. Man to Aid U. S. Trade in Colombia

Washington, July 9 (INS)—Chauncy T. Langdon of Providence, R. I., has been appointed assistant trade commissioner to Bogota, Colombia, the Department of Commerce announced today.

RADIOLA SUPER-HETERODYNE

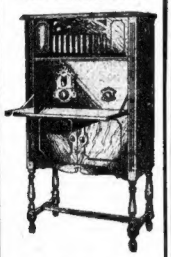

$69.50

Complete and Installed

EVERY set brand new, guaranteed both by *RCA* and *World Radio*. The Super-Heterodyne Circuit has been reserved by the Radio Corporation of America for its finest, most luxurious and most exclusive sets.

Radiola Super-Heterodyne appears in the latest RCA Catalogue—without tubes, speaker or console cabinet, for $130. Now complete in cabinet with *9 tubes* and speaker for *$69.50* installed.

One year WRITTEN guarantee with every Radiola.

Radiola No. 60 Table Model with tubes and RCA Speaker $69.50.

Budget Payment Plan

$5 First Payment

A YEAR TO PAY

MAIL ORDERS FILLED

WORLD RADIO

82 Summer St., Boston

5 Market St., Lynn

100 Main St., Marlboro

1253 Hancock St., Quincy

FULL FREEDOM FOR INDIAN PARLEY

Simla, India, July 9 (AP)—Viceroy Lord Irwin, addressing both houses of the Indian legislature this afternoon, declared that after careful consideration His Majesty's government had decided that the forthcoming round table conference in London on Indian constitutional questions would enjoy full freedom of action.

The conference, the viceroy said, would, in accordance with a previous statement made last Nov. 1, be free to approach its task greatly assisted by, but with its liberty unimpaired the report of the Simon Statutory Commission.

The viceroy said that it was clear from such definition that the government conceived the conference as a joint assembly of representatives of both countries and that the government hoped all schools of Indian thought would be ready to share in this constructive work.

The viceroy described the Simon report as a "weighty constructive contribution to a most difficult problem," but said that it was neither the desire nor the function of the commission to anticipate decisions of the government reached after conference with representatives from India or parliament itself.

Taunton Woman Ends Battle of Snakes With Her Axe

Taunton, Mass., July 9 (AP)—When Mrs. Joseph Clothier, cottager on the shores of Lake Sabbatia, stepped into her yard this morning she saw two five-foot snakes in mortal combat.

One, a black adder, appeared to be getting the better of the other, a water snake. Mrs. Clothier got an axe and quickly beheaded the adder.

The other snake, apparently fatally injured, disappeared into the water. The adder measured five feet three inches, and Mrs. Clothier said the water snake was not much smaller.

The domestic help problem is solved by taking a kitchenette apartment and the best are advertised daily in the For Rent columns.

NEW YORK $4

DAILY 9 A. M. and 10 P. M. VICTORIA COACH LINE Lib. 5867 257 Tremont St. Opp. Metropolitan Theatre

NEW YORK

AS convenient and comfortable as a night spent in a fine hotel . . . and the reasonable rate is as refreshing as your night's sleep.

Via FALL RIVER LINE $5.50

Special boat train with parlor car leaves South Station every day at 5.00 P. M., due Fall River Wharf 6.10 P. M. Steamer leaves 6.30 P. M., Due Pier 14, N. R., (Fulton St.) New York at 6.00 A. M. Eastern Standard Time.

Via PROVIDENCE LINE $5.00

Train leaves South Station daily at 5.00 P. M., Due Providence 6.01 P. M. Free motor coach transfer to wharf. Steamer leaves 6.30 P. M., Due Pier 14, N. R., (Fulton St.) New York at 6.00 A. M. Eastern Standard Time.

Tickets at South Station, Back Bay Station, and Consolidated Ticket Office, 67 Franklin Street. For Reservations Phone Hubbard 6800.

MASSACHUSETTS BAY TERCENTENARY IN NEW ENGLAND

NEW ENGLAND STEAMSHIP LINES

if you want a cigarette that is milder and of better taste..

Smoke Chesterfield

MILDER, YES—BUT SOMETHING MORE. Chesterfield offers richness, aroma, satisfying flavor.

BETTER TASTE—that's the answer; and that's what smokers get in Chesterfield in fullest measure—the flavor and aroma of mellow tobaccos, exactly blended and cross-blended. Better taste, and milder too!

They Satisfy

© 1930, LIGGETT & MYERS TOBACCO CO.

THE INSIDE STORY OF BOXING RACKET

BOSTON EVENING AMERICAN SPORTS

FOR SPORTS—CALL LIBERTY 4000 WEDNESDAY, JULY 9, 1930 FOR SPORTS—CALL LIBERTY 4000

Scene of Open Perfect for Bobby Jones

OLDTIMERS LOOK THROUGH SHADOWS AS BOXING DECAYS

JOHN L. SULLIVAN, original "Boston Strong Boy," was the noblest Roman of them all. His mighty fists of iron crushed all opposition. John L., if alive today, would be astonished at the actions of some of the so-called "champions."

NO STALLING OR CLAIM of foul here! Battling Nelson, on left, as he was about to go down to defeat before Ad Wolgast in the 42d round of their title bout. Nelson and Wolgast gave value for money paid in at the box office.

JAKE KILRAIN MUST CHUCKLE to himself as he watches the antics of some of our present-day ring stars. Jake fought John L. Sullivan for the title at Richbourg, Miss., in 1889. It was one of the toughest ring battles to go in the book.

Gene Sarazen Says Jones Has Fine Chance in Open

By GENE SARAZEN

Former National Open and American Professional Champion

Minneapolis, July 9 (US)—Practice rambles over Interlachen's fairly flat course have convinced me that only a robust hitter will win the national open championship here this week.

The booming shots of Bobby Jones ought to adapt themselves readily to fairways that possess plenty of length. If the fates have conspired to give the Georgian a monopoly of golf honors this year, they couldn't have provided a happier hunting ground for his third triumph.

But do not get the idea that Interlachen is a setup for Jones. Bob's performances are too brilliant not to take them in full seriousness. We all realize that he is the man we must pass if we are to enjoy the fruits of victory.

He beat us at Winged Foot. He was in the playoff against Johnny Farrell at Olympia Fields. He won at Scioto in 1926. Lost in the playoff to Willie MacFarlane at Worcester the year before. Was close to the top at Oakland Hills in 1924 and was first at Inwood in 1923. Yes, he's always up there. But I have a hunch he is doomed for a licking this time.

But do not get the idea that Interlachen is a setup for Jones. Bob's performances are too brilliant not to take them in full seriousness. We all realize that he is the man we must pass if we are to enjoy the fruits of victory.

He beat us at Winged Foot. He was in the playoff against Johnny Farrell at Olympia Fields. He won at Scioto in 1926. Lost in the playoff to Willie MacFarlane at Worcester the year before. Was close to the top at Oakland Hills in 1924 and was first at Inwood in 1923. Yes, he's always up there. But I have a hunch he is doomed for a licking this time.

The old idea that Jones played the game just for the fun there was in it is no longer believed. He is just as serious as any of us.

If Jones gets to hooking his woods at Interlachen, he will shed many tears. The rough just off the fairways is awfully tough.

If you wander far off the fairways, the trouble you meet up with is not half as bad as that which lurks a foot or two off line.

Diegel-Horton Smith Should Play Well

There are several other players besides Jones who will revel in the conditions at Interlachen. Leo Diegel, with his prodigious hitting, ought to go great. Horton Smith is another who should keep close to the top.

I like the links myself. I am hitting my wood shots great distances, and the steel-shafted irons that have replaced the hickory are just what I have been looking for for years. I don't think I ever stroked the ball more freely and confidently than I am right now.

Interlachen is the hardest test we've had since Oakmont. The winning score may possibly go as low as 295, but I think it will go closer to 298. An average of 74 for the four rounds under the prevailing conditions should prove pretty close to bringing home the silverware.

Putting will have as much to do with high scoring as any other factor. The greens are not good. They may be a little more serviceable by championship time, but I am not sanguine about the prospect. The fairways, however, are in splendid condition. There will be no complaints about poor lies.

Sid Terris on Verge of K. O.

New York, July 9 (INS)—Sid Terris, the East Side ghost, was suffering from one of the most severe beatings of his life today. He was all but knocked out by Pete Nebo, Seminole Indian lightweight, last night, but managed to stick the ten rounds. Terris was knocked down three times in the first round.

Pro Golfers on Edge for Title Play

Too many of the professionals are razor keen for this event, and they know that Jones is keen, also. He wants to win more than at any time in his career. Sometimes when a man wants to win so badly, things do not break right for him.

The old idea that Jones played the game just for the fun there was in it is no longer believed. He is just as serious as any of us.

If you wander far off the fairways, the trouble you meet up with is not half as bad as that which lurks a foot or two off line.

Diegel-Horton Smith Should Play Well

There are several other players besides Jones who will revel in the conditions at Interlachen. Leo Diegel, with his prodigious hitting, ought to go great. Horton Smith is another who should keep close to the top.

I like the links myself. I am hitting my wood shots great distances, and the steel-shafted irons that have replaced the hickory are just what I have been looking for for years. I don't think I ever stroked the ball more freely and confidently than I am right now.

Interlachen is the hardest test we've had since Oakmont. The winning score may possibly go as low as 295, but I think it will go closer to 298. An average of 74 for

Today's Scratches

EMPIRE CITY SCRATCHES

1—Polyith, Charles Clarke, Flamma, Royal Pleasure.
2—None.
3—None.
4—None.
5—None.
6—None.
Weather clear; track fast.

ARLINGTON SCRATCHES

1—Trycebel, Garry, Dublin Hills, Kauka, Black Bull, Chuckling, Ynick, Australits.
2—John Mackler, One Long Hop, Deerfield, Erin Queen.
3—Howtis, Outpost, Fetish, Distinguish, Come On, Pal Topal, Api, Da Clie.
4—Graydale, Mike Carey, Mat Mahoney, Dark Simon, Sandy Shore, Jovial Friar, Sinon, Margate, Vanquish, Comet, Blewaway, Nurise.
Weather clear; track muddy.

LATONIA SCRATCHES

1—Woodgain, Fairy Ring, My No, Kingsport.
2—Youths Parade, Sleepy Alice, Bela Basil, Bewitching Eyes, Twilo, Three Inarow.
3—Birdie Wrack, Joyball, Bog, Vane, Our Own.
Clear; fast.

FORT ERIE SCRATCHES

1—None.
2—Single Sea, River Hedge.
3—Campfire Maid, Nella R., Col. Seth, Trappy Business, Rundale, Big Bill Thompson, Bokhara.
4—Queenston, Tony, The Clown.
7—Architect, Col. Lebar.
Clear, fast.

New Horses at Latonia

Latonia, Ky., July 9—A shipment arriving here included four head which J. Robinson is training for M. J. Whalen, three of H. W. Miller, one of A. Dunlap, one of T. L. Palmquist and two of M. Ayers.

Diamond Pick-Ups

Tommy Connolly tried to make Geisel and Campbell look as good as possible yesterday, but it was a waste of time. Nobody could make that pair anything but terrible.

Big Fred "Firpo" Marberry wasn't due to work for the Senators in the second game but unless he sees action once every three or four days, he grows stale, so he has to be used out of turn.

Nick Altrock, famous Washington comedian, is anything but humorous on the bench when the Senators are trailing. He's a clown in public, but a mighty smart baseball man behind the scenes.

Incidentally, Nick and his partner in fun, Al Schacht announce that they will stage the Sharkey-Schmeling fight between the games this p. m. That ought to be good.

President Bob Quinn is in Chicago to attend the first mid-season joint meeting ever held. The magnates are going to discuss the draft. If they are smart, they will discuss umpires, too.

Sam Rice certainly got a break when he flied to Webb in the fifth. The sun was clouded when the ball left the bat, but appeared in all its brilliance while Webb was waiting for the spot to come down and he lost it completely. Rice reached third and later scored a very cheap run, and the visitors won by just that margin.

Maybe Bob Quinn will bring those Indianapolis stars he is going to get back with him when he returns from the West.

The Sox have made five home runs since last Saturday and each of them came with the bases empty. That's the kind of tough breaks a lowly club gets.

Samuel isn't an especially common name, yet the Senators have three players who boast of it, Rice, West and Jones.

Coach Jack McCallister of the Sox never loses his pep out in the coaching box, no matter how tough the going may be.

Rosenbloom to Give Up Title

New York, July 9 (INS)—Maxie Rosenbloom, newly-crowned world's light heavyweight champion, intends to ask the New York commission to permit him to relinquish the title, it was reported today. Rosenbloom planned to take this step because he said he could not sign up for fights while champion as readily as when merely a contender.

He plans to give up the title and fight as a heavyweight, the New York Commission having, refused him permission to fight heavyweights while holding the light heavyweight title, he said.

"Saints" Conquer South Boston Nine

Saint Peter and Paul Holy Name Society defeated the South Boston Badgers, 15 to 4, in a game played at Columbus park, South Boston, yesterday. Adley featured for the winners, making a home run and a single.

Baseball in Brief

American League

STANDING OF THE CLUBS

	Won	Lost	P.C.
Washington	50	23	.667
Philadelphia	53	26	.634
New York	44	35	.579
Cleveland	37	36	.493
Detroit	36	45	.444
St. Louis	31	47	.397
Chicago	29	44	.397
BOSTON	29	47	.383

YESTERDAY'S RESULTS

Washington 6, Boston 5.
Philadelphia 4, New York 0 (1st game); New York 9, Philadelphia 1 (2nd game).
Cleveland 12, St. Louis 6.
Chicago 3, Detroit 2.

GAMES TODAY

Washington at Boston—2 games—1:30.
Philadelphia at New York.
St. Louis at Cleveland.
Detroit at Chicago.

AMERICAN LEAGUE RESULTS
AT NEW YORK
(First Game)

	R.	H.	E.
Philadelphia	4	6	0
New York	0	6	3

Batteries—Walberg and Cochrane; Johnson, Ruffing and Ruel; Reneagh, Hargrave, (Second Game)

	R.	H.	E.
New York	9	17	0
Philadelphia	1	11	1

Batteries — Rommel, Perkins, Shores, Quinn and Cochrane, Schang; Pipgras and Dickey.

AT CHICAGO

	R.	H.	E.
Chicago	3	8	1
Detroit	2	10	1

Batteries—Sorrell and Hayworth; Lyons and Tate.

AT CLEVELAND

	R.	H.	E.
Cleveland	12	14	1
St. Louis	6	10	1

Batteries—Callihan, Hudlebauer, Sipin and Ferrell; Harner and Myatt.

National League

STANDING OF THE CLUBS

	Won	Lost	P.C.
Brooklyn	43	29	.597
Chicago	43	32	.573
New York	41	34	.547
St. Louis	39	35	.527
BOSTON	38	37	.493
Pittsburgh	34	40	.459
Cincinnati	33	43	.434
Philadelphia	26	44	.371

YESTERDAY'S RESULTS

Boston 4, Brooklyn 1.
Philadelphia 8, New York 1.
Pittsburgh 10, St. Louis 5.
Only games scheduled.

GAMES TODAY

Boston at Brooklyn—2 games.
New York at Philadelphia.
Chicago at Cincinnati.
Pittsburgh at St. Louis.

NATIONAL LEAGUE RESULTS
AT ST. LOUIS

	R.	H.	E.
Pittsburgh	10	13	1
St. Louis	5	13	3

Batteries—Kremer and Hemsley; Rhem, Grabowski and Manion, Wilson.

AT PHILADELPHIA

	R.	H.	E.
New York	1	10	2
Philadelphia	14	14	1

Batteries—Walker, Heving, Frueh and Hogan; Collins and Davis.
(Only games played)

Eastern League

STANDING OF THE CLUBS

	Won	Lost	P.C.
Bridgeport	5	2	.714
Allentown	5	3	.625
Springfield	5	3	.625
New Haven	4	3	.572
Providence	4	3	.572
Albany	3	5	.375

YESTERDAY'S RESULTS

New Haven 18, Allentown 3.
Providence 3, Albany 2 (1st game); Providence 8, Albany 0 (2nd game).
Only games scheduled.

Runs for the Week

July 6 to July 12

AMERICAN LEAGUE

	S	M	T	W	T	F	S	TI
Boston	3	11	3	—	—	—	—	5
Cleveland	7	1	12	—	—	—	—	20
Chicago	3	11	3	—	—	—	—	16
Detroit	5	1	2	—	—	—	—	15
New York	2	*	9	—	—	—	—	11
Philadelphia	4	*	8	—	—	—	—	12
St. Louis	*	6	8	—	—	—	—	17
Washington	3	8	8	—	—	—	—	17

NATIONAL LEAGUE

	S	M	T	W	T	F	S	TI
Boston	*	1	4	—	—	—	—	5
Brooklyn	*	2	1	—	—	—	—	3
Chicago	11	2	*	—	—	—	—	13
Cincinnati	13	4	*	—	—	—	—	17
New York	10	13	1	—	—	—	—	30
Pittsburgh	8	9	10	—	—	—	—	24
St. Louis	14	8	8	—	—	—	—	24
Philadelphia	10	12	8	—	—	—	—	30

*No game.

Lynn Club Stages 'Pure' Ring Show

The Lynn Gas A. A. will stage its third amateur boxing tournament tomorrow night at the General Electric Field, Lynn, with five classes. There will be two open classes featuring the 175-pound boys, with Bob Pickett of Somerville, Jack Alexander of Mattapan and Joe Foley of Saugus entered.

Revere Service Nine Plays Whalen Club

The Revere Service Club stacks up against the strong Mayor Whalen aggregation of Chelsea, Saturday, at Merritt Park. The beach city boys have only lost one game this season.

JACK CONWAY REVEALS EVILS WHICH THREATEN TO CRUSH RING GAME

BY JACK CONWAY

The boxing game is tottering on the edge of the precipice.

It is being pushed into disrepute and oblivion by racketeers, politically controlled boxing commissions, crooked fighters, conniving managers, money-mad promoters, gamblers and other sinister influences.

Drastic and honest action is necessary if the boxing game is to be saved.

BIG MEN ARE NEEDED

Boxing is today much in the same position that baseball was following the Black Sox scandal. Judge Kenesaw Mountain Landis and Babe Ruth erased from the memory of the American public the disgraceful betrayal of baseball by a handful of players who sold out to a group of gamblers.

The men back of baseball proved bigger than those selfish individuals who would have crushed the national pastime.

Boxing today stands in need of some person or group with sufficient power and courage to drive out those persons who are a detriment to the game.

Jack Conway

It will require a big stick to eliminate the scheming manager, who will resort to any means to win; the chicken-hearted fighter, who will not enter a ring unless his opponent's hands are tied; the grafting politicians, who grow prosperous as a result of their control of boxing commissions, and the sunken-eyed gamblers, who will bleed boxing or any other branch of athletics if by so doing they can enrich themselves.

PUBLIC IN REVOLT

The public is today in revolt against the conditions in the boxing game. It refuses to give its full support to the ring until present evils are eliminated.

Dwindling gate receipts at boxing shows in various parts of the country should be a warning to those interested in the future of the so-called manly art of self-defense. Most boxing clubs are operating at a loss. The fans are staying away from the various shows. This is the only way they can show their disapproval and disgust of present conditions.

Boston and all New England has fallen under the boxing blight. The promoters are at a loss to arrange shows which appeal to the public.

In Massachusetts Governor Frank G. Allen and the Legislature have named a special committee which will delve into boxing to see if a cure can be found for existing evils.

Massachusetts has at least been fortunate in having a boxing commission which has not been controlled by any political group. In this respect its commission is different from those of most other states.

No Massachusetts governor, from Coolidge to Allen, has allowed anybody to tell the boxing commission how to act.

The Massachusetts Boxing Commission functions as a part of the Department of Public Safety. It should be a separate body by itself. A limitation of the number of commissions by the State constitution is the reason for this condition.

Inefficient referees and judges have added to the confusion of the boxing game. The public has at times looked with suspicion upon some of the weird rulings which have been made in important ring contests.

REFEREES POORLY PAID

Ridiculously low fees for services have subjected boxing officials to hardships. It has been said that a man's services measures up to the amount of compensation he receives.

Boxing referees average less than $50 a bout, while they don't receive more than $200 even when the gate receipts top $1,000,000 and a victory for one of the main bout performers means a fortune.

The position of ring officials should carry a certain amount of dignity and also proper compensation.

Even amateur boxing has felt the inroads of the racketeers and sure-thing promoters. They have organized their "amateur" clubs, got rich on the efforts of boys and made all the necessary short cuts to assure large houses and a snug profit.

The A. A. U. has been a cloak which has served the purpose of individuals eager to get outside of the jurisdiction of the boxing commission. Some of the "amateur" clubs have been more harsh in their dealings than the professional organizations, which are supposed to be without heart or soul.

Gamblers have their own sections at boxing shows. They shout their prices like bidders at a public auction. They attempt to intimidate ring officials and start demonstrations when the tide of battle in a ring contest turns against the money they have wagered on the result.

Their only God is Gold, their own ambition the winning of their bets, their only interests those which result in their own enrichment.

HOME OF BOXING

Wild disorders have recently occurred in New Jersey rings. They were inspired and carried out by men who recognize no authority. They took offense because their efforts were frustrated because officials refused to be intimidated.

Despite all these abuses, boxing has managed to survive. But the game has its limits when it comes to taking punishment. Outside authorities will take action if those persons closely identified with boxing fail to do so.

In Boston and New England there is a deep-rooted love for boxing conducted under proper conditions. Fans look back to the days when such ring heroes as John L. Sullivan, George Gardner, Jack (Twin) Sullivan, Johnny Wilson, Jake Kilrain, Paddy Duffy, Joe Wolcott, Honey Mellody, Jimmy Gardner, Mike (Twin) Sullivan, Ike Weir, George Dixon and Jimmy Walsh battered their way to world's championships or to where they could set up title claims.

People in all walks of life enjoy an honest boxing contest. One gets a thrill which

Continued on Page 10, Column 1

"Pete" Bowen Beats Two German Stars

Berlin, July 9 (AP)—"Pete" Bowen, of the University of Pittsburgh, member of the touring American track and field team, beat Engelhardt and Kugelberg of Germany in a 400-meter race today. Bowen was clocked at 49 seconds flat.

Engelhardt was second and Kugelberg third, behind the national collegiate quarter-mile champion of the United States. Bowen was timed at 35.2 seconds for the first 300 meters.

College Court Champion in Longwood Bowl Tourney

FIELD IN PLAY IS LIMITED THIS YEAR

One of the best tennis tourneys ever conducted at the Longwood Cricket Club will be staged next week, when the foremost courtmen now in the United States meet to battle for the Longwood Bowl.

The Davis Cup matches in Europe have drawn a number of the top flight stars out of the country, but for this reason competition is expected to be closer than ever, with evenly balanced groups competing.

Clifford Sutter of Tulane, intercollegiate tennis title holder, has entered the tourney and is one of the favorites in the play. He is a good all-around player, and now is at the top of his game.

The field this year is limited, only 64 players being allowed to compete for the coveted trophy. First and second rounds of the Bowl play are to be three-set matches. After that the survivors will clash through five-set frays.

Another feature at Longwood next week is the invitation women's singles play. Midge Gladman, California, probably will be in this tourney. She should get real opposition from Marjorie Morrill of Dedham among others. Miss Morrill has been going better than ever this season.

S. Boston-St. John Game Is Postponed

St. John, N. B., July 9—Thunder showers at a late hour yesterday caused postponement of the initial contest between South Boston and St. John.

The Southies were opening a five-game series here, one extra fixture being added as an attraction play-off of a deferred game in Boston.

BOSTON EVENING AMERICAN SPORTS

"IRISH" GRIDMEN GET LUNCH HOUR WORKOUT

THE ABOVE International Newsreel photo shows Yarr at center, Cannon at quarter, Carberry at right half, Mullins at full, and Schwartz at left half. All are members of the Notre Dame football team. They are working in an asbestos factory during the summer, and improve each shining hour with a bit of practice. The Ramblers will form another great grid team

Amateur Fight Show in Cambridge Friday

Amateur boxing will have one of its largest nights Friday, when Cambridge Post A. L. will present an outstanding tournament at Russell Field, North Cambridge.

Outfielder Out of Game for Season

Frederick, Md., July 9—Outfielder Al Crawford of the Frederick Warriors is lost to the team for the remainder of the season. He suffered a broken leg in a game against Chambersburg.

'Twixt Tee and Cup

By BILL GRIMES

Bobby Jones is primed to defend his United States open title at Interlachen. In spite of the intense heat, Bobby has already shown that he is master of the Minneapolis layout.

Doubtless, he will get off to one of his sensational starts tomorrow which will cause many of his adversaries to tighten.

In all championships in which Bobby Jones is competing, the field, with few exceptions, makes the fatal mistake of playing Jones instead of concentrating upon their own games. Every player is anxious at all times to know how Bobby is going but when the perennial champion is having some tough sledding, his foes are unable to take advantage of their chance to make up lost ground.

In all probability some unknown will finish during the first round at Interlachen tomorrow and after sleeping on his new gained fame will fade out of the picture on Thursday, never to be heard from again, at least as far as this championship is concerned.

There is no championship in which experience is a greater asset than a United States open. Even in the cases of Bobby Jones, Walter Hagen, Horton Smith, Leo Diegel, Johnny Farrell, Gene Sarazen and all of the leading lights of the game, the mental strain is terrific. What must it be to the unknowns, who are at the end of the first or second round, who find themselves out in front of the much advertised stars?

The four N. E. P. G. O. members who will play in the open, Bobby Crowley of Kenoza, Charlie MacAndrews of Bonnet Shores, Jack Curley of Stoney Brae and Teddy Turner of North Adams, will cover themselves with glory if they qualify for the final rounds.

After serving as president, chairman of the house and greens committee of the Blue Hill Country Club for many years, George Capen has resigned as an official of the Canton club because of pressure of business. Benjamin Morse was elected to serve as president at the last directors' meeting of the Blue Hill Country Club.

There is no club in this vicinity that can boast of better tees and greens than Blue Hill. There will be a rush for memberships to Blue Hill as soon as the new six holes and new clubhouse are completed.

And, while on Blue Hill, John Ford, who is the professional, turned in three fine rounds of 72—70—73 last week. On his 70 round, John needed two fours for a 68 but the thought of such an accomplishment proved too much of a burden and a gulp at the 17th and another at the home hole cost John two strokes.

Although Jim Baldwin, captain elect of the Harvard team, and John Merwin of Yale look like the strongest combination in the Winchester invitation, the Concord pair are going to meet with some strong competition, from such teams as Chet Rich and Fran Hersey, Wellesley; Elmer Ward and Eddie Maher, Norfolk; Lewis Grimball, Belmont, and Don Connors, Winchester; Gerard Moore and Bill Donnelly, Woodland; Herman Goldberger and John Barbour and Jimmie Travers and Nelson James.

Evidently Buck Ewing, the old-time Roxbury high all-around athlete, must be getting along in years, for he has taken up golf. Buck is a member at Blue Hill and is keeping in shape by getting in his round a day.

TITLE GOLF PLAY WILL GO ON AIR

The national open golf tournament at Minneapolis this week will be broadcast by Ted Husing, Columbia Broadcasting System announcer, by means of a knapsack transmitter strapped to his back, which enables him to follow and describe the play stroke by stroke.

The aerial is a brass pipe two feet long which protrudes from the carrying case.

Receiving equipment located at three pickup stations on the course will catch Husing's description and relay it by wire to Station WCCO, Minneapolis link in the Columbia chain, and thence over the network. A special license to operate has been issued to the Columbia System by the Federal Radio Commission.

This transmitter is the result of months of research work by the Columbia engineering department, which sought to produce equipment that would be easily portable, light of weight and efficient under all conditions.

The complete transmitter is mounted in a case approximately 15 inches square by 10 inches deep. It is self-contained and weighs about 18 pounds.

In actual operation it is strapped to the announcer's back permitting him to move about at will. His emitted wave nor cause fading, nor can he throw the transmitter out of oscillation.

A special light weight microphone may be held in the hand or mounted, on the announcer's chest, allowing him free use of both hands.

They Gave a New Thrill

THAT'S WHY THEY GOT THERE . . SO QUICKLY

LITTLE STORIES OF FAST SUCCESSES

[NUMBER FIVE]

EARL SANDE

IT WAS JUST TWO YEARS AFTER HE SAW HIS FIRST RACE HORSE THAT SANDE WAS CROWNED "EARL" OF AMERICAN JOCKEYS.
Old Gold
CIGARETTES
THE TREASURE OF THEM ALL
© P. Lorillard Co.

The first race horse he ever saw was hitched to the tailboard of a prairie schooner. Two years later, every track in America resounded to that famous cry, "C'm *on* Sande!"

He always gave the public the best run for its money.

That's the reason, too, for OLD GOLD rooters. That's why, in four short years, OLD GOLD has scrambled past the pack . . . caught the leaders . . . and is thundering down the stretch. OLD GOLD, too, always gives the public a run for its money.

Made of nature-blessed tobaccos, it offers you the taste-thrill you've always longed for . . . it eliminates the throat-hack you've always hated.

Explain Sande or OLD GOLD? Sandes and OLD GOLDS are born, not made.

ON FEB 9, 1927, THE FIRST OLD GOLDS WERE SOLD AT SARATOGA. WITHIN 60 DAYS IT WAS ONE OF THE FOUR LEADING BRANDS.

OLD GOLD

BETTER TOBACCOS . . . "NOT A COUGH IN A CARLOAD"

Donnolly and Moore Lead With a 71 at Winchester

HERSEY AND RICH CLOSE SECOND

By BILL GRIMES

With about 50 teams accounted for, Bill Donnolly, the State junior champion, and his Woodland partner, Gerard Moore, were leading the field in the qualifying round of the annual Winchester Country Club four-ball invitation with a 71.

Two strokes behind Donnolly and Moore was Chet Rich and Francis Hersey of Wellesley. Only five other teams of the early starters broke 80.

Moore and Donnolly were out in 35 and came home in 36 for their 71. Donnolly ran down a nice putt on the first green for a 4, but Moore came in with par figures at the second and third hole, but after Donnolly had dropped a nice putt for a 4at the fourth, Moore 3 putted the fifth and came back with a nice putt at the sixth after he had missed the green from the tee.

Donnolly got a 4 at the seventh, where he dropped another nice putt, and then Moore chipped in from the edge of the eighth green for an eagle 3, after he had played a sensational second shot from behind a tree.

Moore missed a short putt for a deuce at the ninth and they were out in 35. After getting their pars at the 10th and 11th, Moore curled in long pull for a birdie at the 12th and another one putt green got the Woodland boys a three at the short 14th after Moore had parred the long 13th.

From the 13th to the 17th they played par golf but Donnolly missed a short putt which would have given them a 70 at the home hole.

Donnolly and Moore's card:

Out	4	5	4	4	5	3	3	3	—35
In	4	3	4	5	3	4	4	5	—36—71

W. H. Donnelly, Jr., and G. W. Moore ..... 35—36—71
C. F. Rich and F. P. Hersey .. 38—35—73
J. H. Eaton and J. G. Humphrey ..... 37—40—77
F. S. Nazzro and Leonard Wood ..... 36—41—77
W. C. Connolly and Bill Grimes 40—38—78
H. Fairdge and E. H. Peterson 37—41—78
R. V. Bean and R. L. Smith ... 39—39—78
R. P. Clemons and E. F. Dacunha ..... 38—82—80
Robert Puffer and F. H. Sherman ..... 42—38—80
F. E. and R. M. Smith ..... 42—39—81
H. Goldberger and John Barbour ..... 41—40—81
Stanley Nell and William Black 42—40—82
R. W. Rivers and C. F. Willard 45—39—82
J. W. Johnson and F. A. Merrill 40—42—82
J. T. Bayley and J. C. Bayley, Jr. ..... 40—43—83
J. S. Barton and M. S. Holmes ..... 40—44—84
W. A. Tutein and Ralph Mitchell ..... 43—42—81
C. H. Merritt and F. H. Gerry 42—41—81
G. Gillies and Tommy Tucker 46—41—81
F. T. Moore and Gordon Waters 45—40—83
R. W. Reese and F. V. Mitchell ..... 40—45—85
F. P. Trott and E. D. Chapman 47—44—86
W. N. Gargill and T. L. Nazro 46—39—87
H. R. Dutton and A. S. Goodwin 46—43—89
H. L. Loudon and Arthur Butters ..... 43—45—88
F. Perry and C. T. Bliss ..... 44—45—89
F. H. Benham and F. H. Walker 43—46—89
A. A. Kidder and J. A. Dolhor 44—46—90
F. A. Flanders and R. F. Fernes 43—45—90
W. H. Kenyon and G. L. Swasey 45—45—90
C. H. Carroll and R. H. Reese 45—48—93
H. Hyslop and J. H. Dawson .. 46—47—91
Otis and E. Heckerman ..... 47—44—91
L. E. Jenney and F. H. Wood .. 51—45—96

INSIDE STORY OF RING GAME

Continued from Page 8

ne gains no place else as he sees two perfectly conditioned athletes sweep into action in the ring, their bodies perfectly conditioned, their eyes keen, their minds alert.

WHAT PUBLIC WANTS

The public insists on the same honest effort in boxing it receives when two college football teams clash. It intends to see that the contestants give their best efforts, that the sinister forces are driven out and that boxing be conducted as a sport and not as a big business interested only in profits.

If this is not done the public will count boxing out.

The public remains indifferent to numerous evils over a period of years. It finally awakens and acts quickly, sometimes severely. An aroused public is a dangerous thing with which to trifle.

The public has a particular interest in boxing as it likes the game when it is conducted under the right conditions. It will use its big stick to drive the sinister influences out.

In tomorrow's Boston Evening American, Jack Conway will have another article on "The Inside Story of the Boxing Racket." Watch for it.

BOSTON EVENING AMERICAN SPORTS

FRIENDLY ENEMIES

Cyril Tolley Bobby Jones

CYRIL TOLLEY, former amateur champion of Great Britain, and Bobby Jones, champion of all he surveys, who'll battle for the national open title which starts tomorrow at Interlachen. Jones, of course, is a big favorite. The Britisher is considered a dangerous contender.

OVER THE PLATE

By JOE CASHMAN

Major league clubs reach the half way mark in the pennant races this week with Washington, Philadelphia and New York still staging a great fight for honors in the American loop and Brooklyn, Chicago, New York and St. Louis waging a merry battle for leadership in the senior circuit.

How different the situation was a year back!

At that time, the Athletics had the American League championship as good as won, and the Cubs had only the Pittsburgh Pirates to worry about.

All the present contenders, with the possible exception of the Cardinals, figure to remain in the flag hunt right down to the finish, and the A's and Cubs, top heavy favorites to repeat at the start of the race, aren't any better than even-money choices to win at this writing.

For coasting to a pennant, as each did last campaign, and overcoming the stiffest sort of opposition all the way, as each figures to be forced to do this season to win, are two very different tasks, and neither defender has yet proved capable of the latter.

The two most improved clubs in the game up to date are Washington and Brooklyn. Neither was ever dangerous last year; both have been at or near the top since the bell rang this year, and promise to remain there for the rest of the way as they have plenty of class.

Other improved clubs are the Cardinals and Braves.

VETERANS WITH CARDS

The St. Louis outfit is composed of the oldest gang of ball players in either league and is representing the toughest baseball town in the country.

It showed nothing last year and ought to have been worse this season. Instead, it has laughed at Father Time and played the best ball of any team in the circuit, except for one long losing streak.

If more than 1000 fans ever turned out to watch the Cards at home, they might crush all opposition and win their third pennant in five years.

Scant attention has been paid to the Braves outside of the Hub, but the fact remains that Bill McKechnie has performed miracles with the team.

With practically the same players that finished deep in the cellar in '29 and was picked to finish even deeper this season, has had the Tribe in or near the first division and close to the .500 mark from the beginning.

TRIBE IS DANGEROUS

A little more strength and Mister McKechnie would have all the boys in front.

The biggest flops of the season thus far are the Phillies, Tigers and Browns.

The Phils blasted their way to fifth place last season and great things were expected of them this year, but they have been unable to keep out of the depths. No club has a stronger attack, but the pitching is lacking.

The other clubs are no better nor worse than they were a year back.

When fans take the time and trouble to write to newspapers concerning the poor work of umpires, you can set it down that said "umps" must be very bad.

Here's a letter we received from a feminine fan who saw Harry Geisel and Dick Campbell show how not to officiate at Braves Field on Sunday last:

Thank Heavens one of our sport writers has the courage of his convictions! That was some article that you wrote about the umpires. More power to you. Reading between the lines of some of the other articles about that robbery at Braves Field, one could guess what the writers would like to have written, but did not have the nerve!

I saw that game and if I ever felt like committing a murder, that was the time. As one sport fan to another, **don't you think that there should be some ruling against letting umpires stay in the game when they start giving such decisions?**

If a few more writers had your idea on the matter, maybe something could be done about it. Fans pay to see a good, clean, fair game, and want to get one. Thanks a lot for helping us out.

JUST A FEMININE FAN.

STABLE MATES FINISH 1-2

Empire City Race Track, N. Y., July 9 (US)—Gifford A. Cochrane was presented with the Fleetwing Handicap yesterday at Empire City. His pair, the Beasel and Flying Heels, coasted across the line, acedeuce, and thereby grabbed $4170 for the millionaire owner.

Cochrane was the principal one to benefit for the pair was a 2 to 7 favorite and only the wealthy and the foolish class played the entry.

For a time there was quite a lot of talk around as Eaby, the rider of Bud Broom, which finished third, made a claim of foul. But it was not allowed.

Uncle Henry McDaniel, the Cochrane trainer, declared the Beasel and he did. In the last 50 yards the jockey had a strangle hold on Flying Heels to prevent him from skidding home in front. This ragacious move saved Flying Heels from being plastered with a penalty for winning.

Big League Magnates Convene

Chicago, July 9 (INS)—Discussion of the draft rule and other matters pertaining to their relations with minor leagues occupied representatives of American and National League club owners today

A special committee appointed last December to investigate means of improving the present draft method will make its report.

The committee is composed of Judge Emil Fuchs, Boston; William L. Veeck, Chicago, and Sam Dreyfuss, Pittsburgh, representing the National League, and Col. Jacob Ruppert, New York; Frank J. Navin, Detroit; Clark Griffith, Washington, and L. C. McEvoy, St. Louis, of the American League.

BOSTON YACHT CLUB FLEET IN LONG SAIL

Nantucket, July 9—The Boston Yacht Club fleet dropped anchor in Nantucket harbor at one bell yesterday after a run from Edgartown.

A beautiful northwest racing breeze brought the sailing squadron over in fast time.

Near the finish the wind veered to the southwest, but held its pitch. The fleet of more than 30 power and sail yachts got under way from Edgartown.

Commodore William W. Nichols' black sloop Marigold was first across the finish line, followed by the Indra, and the rest of the squadron closely bunched. The power craft brought up as the rear guard.

With the PONIES

Latonia Entries

THURSDAY, JULY 10

FIRST RACE—Five and one-half furlongs, the Reading Road, $1200, allowances, maiden colts and geldings. Declarations 6:15: xKings X 118, Derby 116, Louis Tellier 113, Ben Hur 110, Golden Thistle 108, Jay Hawk 108, Goldrus Thistle 108, Judge Lardeen 118, xPodessa 113, Wild Laurel 118, Lord Salon 116, Chokeoblood 116, Rose Play 116, Borealis 116, Guidver 116, xAstro 116, xBig the Rip 116, Orchestration 116, xBraedalbane Stable entry, Cl. C. Camden entry.

SECOND RACE—six furlongs, $1200, claiming, three-year-olds and up. 4:00: Our Monsieur 120, xCosts 113, xFairy Ring 108, Agitator 118, Vadmata 108, xSun Ormont 105, Belle of America 113, xNettie Forbes 102, Modero 112, xTrentonian 112.

THIRD RACE—5½ furlongs, $1200, claiming, two year-olds (fi): Tartan 108, Marching On 105, Journey's End 110, Harvest Sun 112, xRed Chili 103, xLiberty Ace 112, Party American 110, George 112.

FOURTH RACE—Six furlongs, "The Farmer," $1200, allowances, three-year-olds (fi): Bell Smith 112, Play Time 109, Tommy 112, Long Run 116, Boy Boy 105, Sydney 112.

FIFTH RACE—One and one-sixteenth miles, $1200, claiming, three-year-olds (fi): xPartier 105, xMr. Lax 100, Pressler 105, Derita 105, Red Elder 113, Undaunted 110, James M. 110, xBirdie Wrack 105, xKing True 103, Sheila Byrne 105, Uncle M. 110, xChorister 105, xRustling 108, Top Hattie 105, Gotoit 108, Royal Heart 110.

SIXTH RACE—One and one-sixteenth miles, $1200, claiming, three-year-olds (fi): xDog Vane 100, Dashaway 105, P. J. Flarity 110, xGeorge Weber 105, Royal Bond 110, Big Business 110, Zaz Scooter 110, Attorney General 110, xMercy 100, xSable Belle 100, Roll 'Em Down 110, Rann 110, Lord Concord 110, Goose Boy 105, Gloria 102.

SEVENTH RACE—One and one-sixteenth miles, $1200, claiming, four-year-olds and up. (15): xBarron 102, Joe Dill 112, xBrush Kitty 112, Dolsaire 112, xThistle Arrow 112, xGeneral Clinton 112, Lemore 112, xSun Pin 112, Chatron 112, Woodgate 112, xLady Jane 112, xAlice 107, xBlack Thunder 112, Bombay 112, xIllustrious 102, Whitwin 112, xGotham 107.

xApprentice allowance claimed.
Weather clear, track fast.

Arlington Entries

JULY 10.

FIRST RACE—Claiming, $1500, the Rock River, two-year-olds maidens, five and one-half furlongs (20): Sweep Fast 111, Our Pet 111, xJosephus D. 102, Grand 110, Thackery 110, Entice 107, Roosevelt 107, Modern Maiden 111, xAlice Lee 107, Noonplay 110, Traumagne 110, Busy Betty 107, Sergeo 118, Cry Out 111, Hymnsinger 110, Greenwald 110, Chuckling 110, Young Dunbrody 110, Dunbrody Hill, Wonder Star 107.

SECOND RACE—The Fox Catcher Steeplechase, four-year-olds and up, about two miles (6): xBaby Weaver 134, xRyader 137, xLady Gaspe 134, xSir Gallahad III 142, xUnbound 135, xFair Class 140, J. Nesbit entry.

THIRD RACE—The Impressive, $2000, two-year-old fillies, five furlongs (12): xBella 93, Dear Me 112, Be Fit 115, Be Brown 115, Cleia 105, Magothy 105, Novena 110, xGilded 110, Spring Cleaning 105, Pansette 105, Lady Newton 105, Aunt Ieb 105, Allan B 105, xBuccess entry.

FOURTH RACE—The Wilmette Purse, $1800, three-year-olds, claiming, seven furlongs, out of chute (6): Highfoot 111, Formidable 109, Ned O. 111, Comic Song 114, Running Fire 111, Swinfield 111.

FIFTH RACE—The Lake Forest Purse, $2000, three-year-olds and up, inclosure (6): Uncle Luther 103, Victorian 124, xSpeculator 107, Over 104, Pleasant Day 109, Mr. Dandy 106.

SIXTH RACE—The North Chicago Purse, $1800, three-year-olds and up, one mile, out of chute (8): Jock 112, Galladay II, Gold Broom 97, Chariot 97, Frosin 103, Pigeon Hole 108, Live Oak 103, Hot Toddy 103.

SEVENTH RACE—Claiming, $1500, three-year-olds and up, one mile, out of chute (20): Mermuit 12, xEaster Boy 102, xMiss Kelly Pride 98, Nealon Kay 118, Carrier 118, xJack Alexander 111, Dandelion 107, xHerendon 112, Linger 116, xLeyland 113, Semper Felix 111, xBrother Rank 107, xPasis Pal 104, xFlying Express 107, xSeth's Bullet 109, xReign Olga 112, Kukui 109, Water Lad 114, Escondida 105.

EIGHTH RACE—Claiming, $1500, three-year-olds and up, one mile, out of chute (9): Duellist 113, Monocco 113, Bon Korsan 107, Buttered Toast 111, Royal Play 107, Genial Host 117, xBearington 108, Dartmore 111, xRuane 105.

xApprentice allowance claimed.
Weather clear; track sloppy.

Empire City Entries

FOR JULY 10

FIRST TRACK—$1000, "The Springdale Purse," three-year-olds and up, maiden claiming, one mile and 70 yards (11): Bess 110, xKing Carnival 111, Sunny Moon 110, Dunnie's Pic 110, xSpred Whitham 111, xxFrancis Seymour 105, Princess Henry 105, Sonic Lady 105, Brown Mare 105, Tail Spin 105, xeta 110, Violence 110, Prince Bonnie 110, Brookview 113.

SECOND RACK—$1000, "The Rockland Purse" claiming, three-year-olds and up, one mile and 70 yards (11): xxSepoy 113, xMaybe 105, Nordi 120, Broad Reach 120, Tom Joe 120, Beau Wrack 120, Cosmar 110, Timon 110, Sweet 110, xJack Tuscan 105, John Cavanagh 120.

THIRD RACE—$1200, dedicated, "The Mahogue Handicap," three-years, about six furlongs (10): Mocker 106, Martin 112, Polygamous 126, Donanny 115, Kedoring 110, Quick Step 108, Sauri 105, Shady Lady 113, Peto 118, Buckeye Post 114.

FOURTH RACE—The Frivolity Stakes," $2000 added, two-year-olds, five and one-half furlongs (9): Hiram 113, Muff 110, General A. 110, Fresh Guy 110, Chief's Challenger 110, Francesk 110, John F. 116, St. Mark 110, xBlind Lane 108.

FIFTH RACE—$1200, the Van Cortland Park, claiming, three-year-olds and up, about six furlongs: (13): xSidereal 106, Sunny Star 113, Dustyroun 110, Lady Alby 109, xxSpencerian 103, Flag Hat 113, xLittle Care 106, Prince Tro 115, xLeader 115, Turf Idol 115, Keep Clear 109, xAlgeon Wing 2d 108, Calamity 110, Irish Holiday 120, Wreckage 115, Bordrom 115, xxAshmont 115.

SIXTH RACE—$1000, "The Pine Hill Purse," claiming, three-year-olds and up, five and one-half furlongs (17): Lady Leap 105, The Wise 115, Sparkling Ann 115, Zander 113, Cupidity 115, Watch Girl 113, Tree Girl 115, Lone Ch. 115, Dusty Time 115, Royal Pleasure 115, Buney C. 115, xxSea 115, Whisker 115, Black Bess 115, Play Bird 115, Dis Dame 115, Studious 115.

xApprentice allowance claimed.
Weather clear, track fast.

Mt. Royal Entries

THURSDAY, JULY 10

FIRST RACE—$500, claiming, three-year-olds and up, 5½ furlongs (15): xVimin 101, Mister Ruby 114, Charming Miss 106, Sweet Bands 114, Jonah 116, Meteo 106, Lady Lucille 106, Ben Hur 106, Dancer 116, xGuide Post 102, Twinkling Star 116, Princess Mary 102, Formula 106, Merrymaid 106, Little Dick 106, Bubbling On 109, Tiger 118, xDuncerella 104.

SECOND RACE—$500, claiming, three-year-olds and up, on furlongs (18): Benny 99, Wonder Man 118, Venime 99, Kerhan 110, Retainer 113, Bernard Boy 111, Shepherd of the Hills 111, Moon Phase 109, Venetian Lace 116, The Cadet 111, Uncle Ned 107, xpr. xDreamer 102, Phillips First 114, Hippius 112, John J. Jr. 109, xWatson 111, xChester Brook 111, xThe Angelus 105.

THIRD RACE—Claiming, three-year-olds and up, six furlongs (14): Dan Lazer Sires 106, Glory B. 110, Sonata 108, Dancer 106, Wonderful Lad 112, Land o' Dawn 112, Dashing Star 110, Reich Shot 110, Jimmie 110, Florizella 102, Princess Pat Coventry 102, Hobeaw 112, Lawless 116, The Cadet 115, Compliment 108, Vestry 101, Miss Fountain 110, J. J. Nesbit entry.

FOURTH RACE—$500, claiming, four-year-olds and up, one and one-sixteenth miles (12): Two Boys, 108, xUnion Jack 106, Captain Sleverton 108, xWest Point 110, xEdmonds 103, Mary Witt 106, Mathematics 106, Medius 110, Green Lands 108, Forest 108, Lady Easington 108, Kaiconahawa 112.

FIFTH RACE—$800, Corona Hotel Handicap, three-year-olds and up, six furlongs (14): Siren Chaser 110, Sayler 113, Mart Manose 128, Alan's Bay 106, xSebel 97, Pan 103, Pasmia 96, Five Oaks 100.

SIXTH RACE—$568, claiming, three-year-olds and up, one mile and 70 yards (10): xTwice Easy 111, Chest Protor 112, Gold Dust 107, xBir Stanley 107, 314 Sun 107, Judge Cleverly 109, xCatalpa Burg 111, Mulligans Son 112, King Charles 110, Disapproved 101.

SEVENTH RACE—$500, claiming, four-year-olds and up, one and one-sixteenth miles (13): Golden Twig, 108, Epigram 106, Single Pip 108, Hawkeye 108, xKing Wave 108, Madam Emelie 109, Rancho 108, xDavenport 98, Rockland Boy 108, Lady Allamour 108, xWhestwick 103, Non-Stop 111, Gen. Dever 108.

xApprentice allowance claimed.
Weather cloudy; track fast.

Sammy Fuller Meets Lynch on Monday

Sammy Fuller, the Pancho Villa of the North End, and Billy Lynch of Providence will clash in the most important bout ever held in Southern New England at the Marks Stadium, Tiverton, R. I., next Monday night.

Additional importance was given the bout yesterday when it was announced that the winner would box either Andy Callahan or Dick Honeyboy Finnegan.

Uebele Shoots 60; Claims Golf Mark

Indianapolis, July 9 (AP)—Herman Uebele, professional at the Pleasant Run Golf Club here, today claimed a new world's record for 18 holes on the difficult Pleasant Run course, bowing a score of 60, and a record of one eagle, 11 birdies and an even par on the other six holes.

Although a score of 55 was once made by George Duncan on a short Sheffield course, Uebele's card, late yesterday, was believed to be a world's record for links spread out over 6000 yards. The score was 13 under par. Uebele played in a foursome.

Seeing is Believing Spit is a horrid word, but it's worse if on the end of your cigar

3-17-30

One of many actual photographs of "spit-tipping" cigar makers. The above picture was taken in New York City, March 17, 1930. An affidavit from the photographer is on file, showing that this workman used spit in finishing the end of a cigar.

. . . the war against Spitting is a crusade of decency . . . join it. smoke CERTIFIED CREMO!

Over 7,500 cigar factories are registered by the U. S. Government. Over 7,400 of these hand-roll cigars, producing 50 percent of the output. Every hand-rolled cigar—made by American Cigar Co. or anyone else—is subject to the possible danger of "spit-tipping." Certified Cremo is absolutely free from spit-tipping—No Cremo is made by hand.

Certified Cremo is a really wonderful smoke—mild—mellow—nut-sweet! Every leaf entering the clean, sunny Cremo factories is scientifically treated by methods recommended by the United States Department of Agriculture. And its purity is safeguarded along every step of the way by amazing inventions that bind, roll, wrap and tip the cigars!

Certified Cremo THE GOOD 5¢ CIGAR . . . THAT AMERICA NEEDED

© 1930 American Cigar Co.

Senators Score Four Runs in Sixth Inning Surge

STORM HALTS GAME AND RALLY

Continued from First Page

...ert to Todt. Regan threw out Judge. West beat out an infield ...ap. Pluege fled to Webb. NO RUNS.

Red Sox—Webb singled. Webb was out stealing. Ruel to Myer. Regan singled. Miller popped to Myer. Regan was out stealing, Ruel to Cronin. NO RUNS.

THIRD INNING

Senators—Miller threw out Ruel. Russell threw out Jones. Myer singled. Myer took second on a passed ball. Rhyne threw out Rice. NO RUNS.

Red Sox—Rhyne went out, Rhyne to Judge. Heving flied to West. Cronin threw out Russell. NO RUNS.

FOURTH INNING

Senators—Miller threw out Manush. Cronin was called out on strikes. Judge flied to Oliver. NO RUNS.

Red Sox—Oliver went out, Cronin to Judge. Todt went out, Judge to Jones, who covered 1st base. Berry singled. Webb flied to Manush. NO RUNS.

FIFTH INNING

Senators—Myer singled. Rhyne hit into a double play, Russell to Regan to Todt. Ruel singled. Jones flied to Oliver. NO RUNS.

Red Sox—Regan was called out on strikes. Miller singled. Rhyne sacrificed. Jones to Judge. Heving was thrown out by Ruel. NO RUNS.

SIXTH INNING

Senators—Myer doubled. Rice ...ged scoring Myer. Manush ...ngled. Rice took third. Loepp ...ay for Manush. Cronin out to Regan. Rice scored on an attempt to get Loepp at the plate. Rice ...hrew the ball hitting Loepp in the ...k th bad rolling to third ugust and Loepp was safe at the plate. Cronin took third on the play. Judge singled scoring Cronin. West fanned. Pluege flied to Oliver. Ruel singled. Judge going to third. Jones flied to Regan. FOUR RUNS.

Red Sox—Loepp playing in left field for the Senators. Russell fanned and was thrown out by Ruel. Oliver popped to Cronin. Todt flied to West. NO RUNS.

SEVENTH INNING

Senators—Webb made a sho...sterling catch of Myer's liner. Russell threw ...e Rice. Loepp doubled. Cronin walked. Judge ...ngled, filling the bases. West flied to Webb. NO RUNS.

Red Sox—Scarritt doubled. Webb hit a sacrifice fly to Rice, Scarritt taking third. Regan walked. Miller flied to Cronin. Durst batted for Rhyne and singled, scoring Scarritt. Regan going to third. Sweeney batted for Heving and was called out on strikes. ONE RUN.

EIGHTH INNING

Senators—Reeves playing short and Berry catching for the Sox. Bluege doubled. Ruel sacrificed. Russell to Todt. On a squeeze play, Jones was out, Russell to Todt. Bluege scoring. Myer went out to Todt unassisted. ONE RUN.

Red Sox—Small batted for Russell and doubled. Oliver was called out on strikes. Todt fanned. Scarritt was also called out on strikes. NO RUNS.

NINTH INNING

Senators—Bushey replaced Russell. Rice doubled. Loepp walked. Cronin flied to Oliver. Judge forced Loepp, Todt to Reeves, ice going to third. West was hit by a pitched ball, filling the bases. Bluege went out, Berry to Todt. NO RUNS.

Red Sox—Webb flied to Rice. Regan singled. Miller singled. Reeves walked, filling the bases. Berry forced Reeves, Cronin to Myer. Regan scoring. Durst batted for Bushey and went out to Judge, unassisted. ONE RUN.

GOOD GOLF

By CHESTER HORTON

One satisfying factor about making mental changes in golf is that they come to you so much more easily than will improvement as a result of springing with clubs. Each mental development is a permanent improvement and that improves all your golf the while, as you doubtless know, to change from one mechanical principle to another often only aggravates things and confounds you more. Now also it is next to impossible to make mechanical changes quickly, and golfers everywhere suffer from the fault of trying at once to change from things they are accustomed to in swinging to new principles. But the mental change is different.

Copyright, John F. Dale Co.

Today in the real estate columns of the American. Are you will find scores of opportunities for profitable investment.

FENWAY PARK
Two Games Today—First Game 1:30
RED SOX vs. WASHINGTON
Seats at Hecox Partridge's
Liberty 4010

BOSTON EVENING AMERICAN SPORTS

SWINGING ALONG

Capt. Robert C. Hunter — Dorothy Hunter

DOROTHY HUNTER, 16-year-old Newton high school girl shown above, is one of the best girl golfers in the country. Her father, shown in inset, gave her a start in her march to links fame. Dorothy has come through in many tourneys.

West Newton Girl Is Fine Golf Prospect

By GEORGE W. GRIMM

With two golfing titles to her credit at the age of 17, and with a style that is praised by the experts, Miss Dorothy Hunter of West Newton promises to bloom into another Glenna Collett before many years pass.

A year ago her name first became known in golfing circles when she won the women's championship of Hawaii where she was living at the time with her dad, Capt. Robert C. Hunter of the U. S. Engineering Corps.

Little was heard of Dorothy after her victory in the land of the pineapple until one week ago when she blazed her way to victory in the Massachusetts Girls' golfing championship at Oakley, and, in so doing broke the course record for women.

Capt. Hunter keeps up his daughter's interest in the game. He gave her enough pointers to win the championship of Hawaii. Billy Duffy has since taken charge and groomed her for her latest title acquisition.

Duffy feels that Miss Hunter is going a long way in the golf game as she is quick to learn, has the interest and the innate ability according to Duffy. Also that a good [illegible]

[illegible] be heard from Miss Hunter this summer. And, unless all present signs are [illegible] will [illegible] before she has reached [illegible]

Miss Hunter Likely to Seek U. S. Titles

Having proved her ability in two title tourneys, and displaying the form and temperament of a champion in both, the followers of golf are wondering just how much further Miss Hunter will go along the trail.

It seems reasonable to expect that Miss Hunter has started on the road to high golfing honors and will soon land. She loves the game and plays it whenever she has the time. She is a student at Newton high school but can be found at the Albemarle Golf C. o, her home course, when not studying.

Dorothy very modestly gives credit for her surge to links fame to her dad and to Billy Duffy, the pro at Albemarle. Capt. Hunter claims that he has had little to do with his daughter's success and that the laurels go to Duffy. But both have had a hand in the modeling of the new girl champion.

SPORT NIGHT AT WOBURN

The man who started Babe Ruth on the road to baseball fame, Brother Gilbert, will be the guest of honor and the principal speaker at the Athletic Night to be staged by St. Joseph's Parish at St. Joseph's Pavilion, East Woburn, tomorrow night.

Brother Gilbert has a discourse planned on the early days of the Rambinos life when he first started to hoist baseballs over surrounding fences.

Bibber McCoy, who gave Gus Sonnenberg two falls in exciting [illegible] for the heavyweight wrestling championship, one to lose out to scant margins on both occasions, will be present and will display how he worried the [illegible] nearly annexed the title.

Rev. James F. Haney, pastor of the church is taking care of arrangements with Harry J. Cassidy, chairman of festivities. A letter from Michael J. Hennessey and Arthur Wiley are necessary.

40 Mile Bike Race Slated This Week

Revere bike fans will see their first long race of the season Saturday when Nat Baker stages a 40-mile motor-paced event at the Revere Cycle Track.

Four riders will go after the laurels and gold [illegible] George Chapman, Frank Keenan, Andy Hoppe, former American champion, and Paul Rousselle, a newcomer.

It will be the first appearance of [illegible] Keenan and Chapman to the [illegible] Rousselle is touted by experts as a [illegible] and Hoppe [illegible] Chapman is [illegible] that brought him close [illegible] championship several years past.

BIG CROWD TO SEE DILBOY RING SHOW

[illegible] Dilboy [illegible]

Vance Shuts Out Braves With Three Hits, 8 to 0

Continued from First Page

double and single, Herman hit his 21st homer in the seventh.

FIRST INNING

Braves—Richbourg struck out. Maranville was out, Bissonette, unassisted. Berger struck out—NO RUNS.

Dodgers—Maranville threw out Frederick. Finn flied to Berger. Herman singled. Herman was caught stealing, Spohrer to Maranville. NO RUNS.

SECOND INNING

Braves—Sisler was out, Bissonette, unassisted. Chatham walked. Chatham was out stealing, DeBerry to Wright. Wright threw out Spohrer. NO RUNS.

Dodgers—Bissonette grounded out to Sisler. Wright trailed. Boone doubled, scoring Wright. Gilbert doubled [illegible] Boone. DeBerry flied out to Richbourg. Vance flied to Maguire. TWO RUNS.

THIRD INNING

Braves—Wright tossed out Clark. Gilbert tossed out Maguire. Frank house fanned. NO RUNS.

Dodgers—Frederick was out Sisler to Frankhouse, who covered first. Finn was called out on strikes. Herman flied to Richbourg. NO RUNS.

FOURTH INNING

Braves—Paul Richbourg [illegible] out. Marquette fouled to [illegible] Berger was thrown out by [illegible] NO RUNS.

[illegible] NO RUNS.

FIFTH INNING

Sisler beat a hit to Finn. Chatham fanned. Finn tossed out Spohrer. Sisler going to second. Clark was called out on strikes. NO RUNS.

Dodgers—Finn doubled to left. Herman singled to right, Finn scoring. Bissonette forced Herman, Maguire to Maranville. Wright popped to Maguire. Boone walked. Gilbert forced Boone, Chatham to Maguire. ONE RUN.

SIXTH INNING

Braves—Maguire flied to Frederick. Frankhouse struck out. Rosenthal [illegible] to Boone. NO RUNS.

Dodgers—DeBerry [illegible] to Jo... Vance hit into a double play, Frankhouse to Maranville. [illegible] Maguire to Sisler. NO RUNS.

SEVENTH INNING

Braves—Finn tossed out Maranville. Berger struck out. Vance tossed out Sisler. NO RUNS.

[illegible] Chatham threw out [illegible] NO RUNS.

EIGHTH INNING

Moore playing left field for the Dodgers. Chatham hunted safely past Vance. Spohrer flied to Heyman. Clark beat to Bissonette who stepped on first, doubling Chatham. NO RUNS.

Deberry flied to Clark. Vance doubled to center. Frederick lined to Clark. Vance took third on a wild pitch. Finn flied to Richbourg. NO RUNS.

NINTH INNING

Braves—Welch batting for Maguire singled to center. Moore batting for Cunningham forced Welch, Gilbert to Finn. Richbourg flied to E. Moore. Finn tossed out Maranville. NO RUNS.

Sonnenberg Uses Tackle to Win

San Francisco, July 9 (INS)—Gus Sonnenberg, recognized in some states as holder of the heavyweight wrestling championship crown, continued to wear that crown today.

In straight falls he defeated Joe de Vido, an Italian champion before 7000 fans at Dreamland Auditorium here last night.

Schaaf to Battle Risko in Philly Ring

Ernie Schaaf and Johnny Risko of Cleveland will meet for the third time on July 20 in the Sesquicentennial Stadium in Philadelphia.

Schaaf won a decision over Risko in a Boston bout some time ago. Later the pair met in Cleveland Risko's home city, and the Baker Boy won a questionable decision over Schaaf.

Schaaf hopes for victory over Risko, as such a win would help the gate of the Schaaf-Maloney fight in September in Boston.

Today, in the real estate columns of the Classified Ads, you will find scores of opportunities for profitable investment.

Bouts Last Night

By THE ASSOCIATED PRESS.

New York—Pete Nebo, Tampa, Fla., outpointed Joe Tetro, New York (10).

Cleveland—George Godfrey, Lafayette, La., stopped Frankie Simms, Cleveland (5).

Milwaukee—King Tut, Minneapolis, outpointed Bruce Flowers, New Rochelle, N. Y. (10).

Indianapolis—Tommy Tells, San Francisco, outpointed Spug Myers, Pocatello, Ida. (10).

Los Angeles—Joey Medill, Chicago, outpointed Billy Townsend, Vancouver, B. C. (10).

Spokane—Fred Lenhart, Spokane, Wash., outpointed Sailor Brown, Philadelphia (8).

Fresno—Tommy O'Brien, Fresno, Cal., stopped Mission Boy, Manila (1).

R. N. WILLIAMS TO BE MARRIED

New York, July 9 (AP)—Richard N. Williams, former national tennis singles and doubles champion, and Frances W. Gilmore of New York, obtained a marriage license at the Municipal building today. They are to be married sometime this month.

Mr. Williams, who gave his age as 18 and his birthplace as Switzerland, was one of American outstanding tennis players in the days of "Red Mack" McLoughlin.

He held the national doubles championship with Vincent Richards in 1926 and was a star of the Davis Cup matches in 1921, 1925 and 1926. He is now America's seventh ranking player. This is his second marriage, his first wife having died in April, 1929.

Orleans Defeats Falmouth Nine

Orleans, July 9—Orleans came from behind in the eighth inning to beat Falmouth, 9 to 7, in a Cape Cod League game played here at Eldredge Field.

The four runs in the eighth, two to tie and two to win, were the results of four hits, a walk and a fatal error, which came after two were out.

RACE RESULTS

Empire City Entries

FIRST RACE

[illegible]

SECOND RACE

[illegible]

THIRD RACE

[illegible]

King's Park Results

FIRST RACE

[illegible]

Arlington Results

FIRST RACE

[illegible]

Latonia Results

FIRST RACE

[illegible]

Ft. Erie Results

FIRST RACE

[illegible]

Continued on Page 1, Column 3

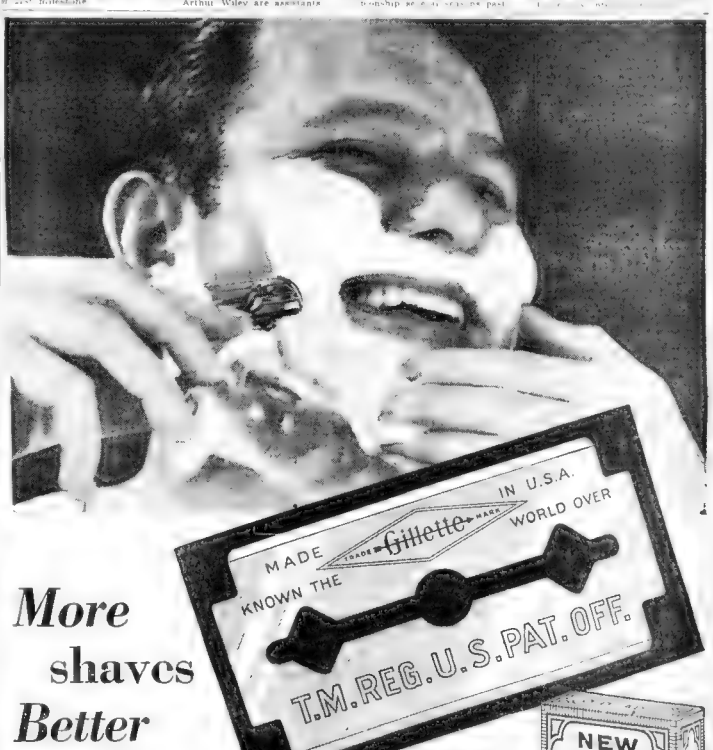

More shaves *Better* shaves

$1.00 for ten; 50c for five. The New Gillette Blade in the new green packet

WHEN we introduced the New Gillette Blade, we were confident that it had the keenest SHAVING edge ever produced. ¶ Public response has proved it. If you haven't yet experienced the thrill of a shave with this new blade, even in your old Gillette, stop at your dealer's today. ¶ It is the best blade made.

GILLETTE SAFETY RAZOR CO., BOSTON, U. S. A.

Insist on GENUINE

New Gillette

TRADE Gillette MARK BLADES

GLIDER FLIERS ELIGIBLE FOR LICENSE

By GEORGE HAMBLIN

Indication that the art of gliding is receiving official recognition from the aeronautic experts and federal government was revealed in a 6-point program issued today.

To date no method of encouraging the powerless plane has been evolved, the gliders being, in their own right. The aeronautic branch of the Department of Commerce, rulers of things that fly in this country, has issued a series of regulations under which gliders may be licensed.

The regulations provide gliders built prior to October 1, 1930, regardless of design and construction.

Clarence M. Young, assistant secretary of commerce for aeronautics in announcing today the new regulations, stated that the policy of the department is to contribute to the growth of commercial aviation and the regulations for gliders are considered to aid to be very liberal, and one which would not handicap the growth of the sport.

"After October 1, 1930," Mr. Young said, "additional gliders which fall under the following two classes will be eligible for license.

"1 (a) Gliders manufactured under Approved Type Certificates. This corresponds to the present procedure involving the licensing of airplanes which are built under Approved Type Certificates. (b) Gliders constructed by anyone provided they are built in accordance with specifications and design, previously approved by the Department of Commerce.

"2 Gliders not manufactured under Approved Type Certificates, but which meet the requirements for such a certificate.

The Weather

OCEAN FORECAST

OBSERVATIONS AT BOSTON AT 8 A. M.

THE WEATHER IN OTHER IMPORTANT CITIES

CALENDAR FOR WEDNESDAY, JULY 9

have you heard it?

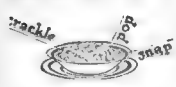

THE new cereal that speaks for itself—have you heard it tell the world how good each toasted bubble is?

Pour milk or cream in a bowl of golden Rice Krispies—then listen to it snap and crackle. Crisp. Delicious.

Order a package from your grocer today. Made by Kellogg in Battle Creek.

Kellogg's
RICE KRISPIES

Bandit Employs 'Supers,' Holds Up Bank for $750

Los Angeles, July 9 (AP)—A bandit with a flair for showmanship moved his company into the lobby of the First National Bank of Artesia yesterday and staged a performance for which he exacted a fee of $750.

"I have a gun on you. Five men within and three outside," read a note he handed the cashier. "Hand me all the money you have. My men will stay here for half an hour after I leave."

The robber took $750 and departed. Hours elapsed in silence about the bank, perplexed officials decided, before they sent a messenger to the sheriff's office. Meanwhile, Immigration Inspector Thomas Hoyle, who was in the bank on business, had left. Hoyle, leader explained when informed he had been the recognition in a bank robbery. "He told us to follow him to the bank where he would get payroll money."

Convinced the men unsuspecting, he had been "atmosphere" for the robbery, police inquired the first known gangsters-men bank robbers' supers.

Army Honors Trio With Byrd Outfit

Washington, July 9 (AP)—The two Army officers who assisted Distinguished Flying Crosses were Capt. A. C. McKinley of St. Louis and Second Lieut. Dean C. Smith of Coos Bay, Ore. Smith,

STEPDAUGHTERS of WAR by HELEN ZENNA SMITH

GREATER BOSTON NEWS

BOSTON EVENING AMERICAN

2d SECTION

BOSTON WEDNESDAY JULY 2 1930

MOTHER'S FATE HANGS ON NEW SANITY TEST

Smith Drives in Shower of Bombs

WHAT HAS GONE BEFORE

One coming of wounded after another is the lot of the women ambulance corps of which Helen Smith is a member. Commandant Nelson Took her christening "Mrs. Dix" in a loud, lusty manner. Strenuous work, little sleep and poor food show on the girls. When Smithy's mother writes gushingly of her son's war work, picturing the brainwashed men recruits. But letters from her war-wise sister, Trix, are tragic. Deaths are numerous and heartrending. "Mrs. Dix" questions the girls regarding Jocko and Stevens a romance tends to a close. They go out from God visit German prisoners and are shocked at their language.

CHAPTER 24

"Ambulances!"

Commandant's whistle blows.

The station rocks about me, up and down, up and down, like a ship coming up on the crest of a wave and sinking again into the hollows. I am sick with cold fright.

"Lights out!"

Mechanically I sit up straight behind my steering wheel. Mechanically I switch off the lights that I have been using against orders in my efforts to find The Bug.

The ambulance rocks up and down. I am watching myself from a distance, suspended in mid-air over the radiator front. Look, that's Nellie Smith sitting there — that white blob of a face with terrified eyes, that's Nellie Smith. That white-face blob is going to drive an ambulance of helpless men through a rain of dropping bombs. . . .

Ploo-oop! Crash.

The first bomb. A long way off. The convoy rounds the curve. Won't be here for ten minutes, says a voice, a wavy up and down voice. It is talking of the aeroplanes not the convoy, because the convoy is coming in the station now. I watch the white blob nailed Nellie Smith from the radiator.

Smith in Fear
Bombs Are Dropped

Quite calm. You wouldn't think she was dying of fear—wondering how long one can live in one's heart has ceased to beat at the thought of having to drive an ambulance of wounded through a rain of dropping bombs.

"I say, what a rag."

The girl in the next ambulance said that. She is one of the bored ones the papers write about — smoking a cigarette in the face of danger. Talking to Nellie Smith. Nellie Smith began to laugh hysterically, giggling and laughing hysterically to hide that she is dying of cold fear.

Ploo-oop! Crash!

"It's this sod of a moon," as a stretcher-bearer resentfully.

A round reddish moon, hanging low in the sky. Somewhere where there isn't war. Where a man walking beneath it softly bewildered by its rays. A lover's moon —not a moon to enable men in aeroplanes to drop bombs straight and sure. There must be some mistake.

Nellie Smith is laughing.

"Here, take a pull at this."

A stretcher bearer hands Nellie Smith a flask.

Ploo-oop. Bang!

The convoy pulls in, lights out, a dark, creeping, stealthy thing, quietly, as though afraid the enemy will hear the chug-a-chug of the engine.

Ploo-oop Bang!

Nearer that time. Every time nearer. Why did I drink that brandy? It was easier when I could watch myself. My lips are dry. I am panting for breath. I can hear myself breathing in loud uneven spasms.

Ploo-oop. Bang!

A shell-shocked man begins to run senselessly up the platform, shouting madly. Three orderlies run after him, overpower him, rush him mercifully into the nearest ambulance and lock the doors on him.

Ploo-oop. Bang!

The heroine next door laughs. A pretty, tinkling laugh. A lovely flash wasn't it? Quite near, too. She is loaded. Still laughing, she drives off. In the moonlight her teeth gleam. The laughing heroine the papers idolise.

The bombs are dropping faster now. Every one a little nearer. Soon they will be over The Hill of the Witch's Hand, then the cemetery, then Number Thirteen—

Up and down, up and down, why are the stretcher-bearers waving the wounded up and down?

Jolly Sitter
Rides by Driver

It will be my turn to go in a minute. A sitter is being hoisted next to me—not very bad, only a broken arm—jolly, laughing, like the girl who was smoking a cigarette—

"They follow me about, mate."

Continued on Page 33, Column 1

N. HAMPSHIRE WOMAN TOPS WINNERS

Judges Complete Survey of Thousands of Entries in Keen Race

Awards in the Boston Evening American and Sunday Advertiser Tercentenary Radio Mystery Messages have finally been determined after careful consideration of every one of the thousands of entries with the race between the first two awards especially close, while the third, fourth, fifth and six awards required checking and rechecking of judges' opinions and the merits of the entries.

The awards are as follows:

First prize—Mrs. P. A. Grosh, 123 Washington st., Dover, N. H.

Second prize—Miss Elizabeth Monahan, 126 Water st., Saxonville, Mass.

Third prize—Fernice A. Clark, 77 Magnolia rd., Swampscott, Mass.

Fourth prize—F. M. Dangelo, 112 Chapel st., Newton, Mass.

Fifth prize—Miss Melina R Robert, 837 S. First st., New Bedford, Mass.

Sixth prize—Stephen J. McNeil, 6 Maple st., Natick, Mass.

25 AWARDS

Winners of the 20 other awards of $5 each are as follows:

Mrs. Robert Eckberg, 107 Glendower rd., Roslindale.

Kathleen Lawrence, Barrett rd., Peabody.

M. Phyllis Graves, 112 Main st., Peabody.

Mrs. Leone E. Cully, 17 Rowell ave., Lynn.

T. L. Shepard, 22 Southern ave., Dorchester.

Mrs. Frank Damon, 42 Bradford st., Lawrence.

Miss Celia Brown, 4½ Salem st., Nashua, N. H.

Harold S. Franklin, 39 Eve st., Manchester, N. H

Clement McCormack, 12 Hovie st., Norwood.

Charles Belhumeur, 25 Thatcher st., Hyde Park.

Edward Cody, 7 Danvers rd., Swampscott.

Frances Anderson, 220 Kearsarge st., Portsmouth, N. H.

William Dube, 303 Cambridge st., Fall River.

Amanda Dube, St. Ann school Fall River.

Mrs. Stella Thurston, 109 Preble Way, Portsmouth N H

Mrs. Dorothy T. Keene, 736 Andover st., Lowell.

Maisie E. Gormley, 48 Barrow st., Dedham.

Carlton H Arnold, 289 Park ave Woonsocket, R. I.

Juanita Martin, 16 Winter st., Saco, Me.

Mrs. C. Campbell, 133 Pond st., South Braintree

GET $303 GIFTS

Mrs. Grosh's award totals $305, and is composed of a Stanton Tuden, Model 111, complete with tubes value $393, given by Lewis Electrical Supply Co. and the New England Distributing Co., and $200 in cash.

Miss Monahan wins for second award a total of $236.50, consisting of a Philco Screen Grid Console Radio with tubes, value $136.50, given by May Distributors, Inc. and the Milbender Electric Supply Co. and $100 in cash.

Bernice A. Clark wins for her award a total of $125 which includes a Crosley "Roamio" Auto Radio, value $75, given by the Wel-

Continued on Page 14, Column 2

WOMEN WAR OVER 'SPITE FENCE'

Built to Bar Children, Says One; "On My Land," Newton Neighbor Claims

Claiming that her neighbor has built a spite fence which injures her property, Mrs. Catherine Grinley, of River st., Newton, today took steps to have the matter brought before the courts.

While surveyors ran the lines of Mrs. Grinley's property, she entered Atty. John J. Flynn, Jr., of Waltham to represent her in a controversy with Miss Mary Welch of Elm ct., Newton.

Elm ct. runs between the houses of Miss Welch, who lives with her mother, and Mrs Grinley, a widow with four children.

Miss Welch contends that a tenement owned by Mrs. Grinley and heated in the rear of her home, is frequently let to families with children and that it was to keep them out of Elm ct. that she erected the fence.

Mrs. Grinley claims that the fence is built on her side of Elm ct., not on the land of Miss Welch, that it is 8½ feet high and 100 feet long. She says the fence is unsightly, shuts out the view and will prevent her from renting her property.

She contends that Miss Welch's property rights extend only to the middle of Elm ct., which, although a private way, has been used for many years by people living farther down.

Mrs. Grinley built a fence inside her own line 3½ feet high and 65 feet long, with a hedge extending the remainder of the distance on her property.

Surveyors are shown running a line along the property of Mrs. Catherine Grinley, shown looking on to determine whether or not the alleged spite fence is on her property. (Staff photo.)

Painters Hurled 20 Feet to Ground

While painting a building at 18 Wakullah st., Roxbury, William Grant, 42, of 142 Dav st., Jamaica Plain, and Richard Horn, 46, of 17 Reeds st., Roxbury, fell 20 feet when the gutter on the roof gave way.

Both were picked up unconscious and rushed to the City Hospital, where their names were placed on the danger list. Grant has multiple contusions and possible fracture of the skull, and Horn concussion of the brain and a possible skull fracture.

Boy's Leg Broken by Coal Truck

Harold Doane, five, of 119 Revere st., Winthrop, suffered a broken leg today when he was struck by a coal truck in Shirley st., Winthrop. He was taken to Winthrop Community Hospital. According to the police the truck was driven by William Derwin of Dorchester.

BIG BARNEY ON STATION WHDH

Walter Johnson, one of the most beloved figures in big league baseball and always a favorite with the fans, will be interviewed by Joe Cashman, baseball writer of the Boston Evening American over radio station WHDH, in conjunction with the Boston Evening American, Thursday morning at 11 o'clock.

The "Big Train" is now manager of the Washington Senators and has steered them into first place in the American League pennant chase, ahead of the As and Yankees.

All the world is rooting for Walter to cop the bunting. How he hopes to do this thing, what his battle plans are and a few more choice ideas of one of the great pitchers of all time, will be told by Johnson himself.

The station is WHDH. The time is 11 o'clock Thursday morning.

The domestic help problem is solved by taking a statement appearing and the best are advertised daily in the For Rent columns.

$100 Weekly for News Tips

Do you want to get money for being alert? If so, the Boston American offers the opportunity. Every week $100 in prizes will be given for news tips telephoned in to the News-Tip Editor, at Liberty 4000.

And what is a news tip? It's the information that something of interest to Greater Bostonians has taken place or will take place. Do you know, for instance, that an interesting picture is to be obtained, that an accident has happened, that there is going to be a business merger? That's a news tip.

There will be $25 given weekly for the best, first exclusive news tip received, $15 for the next best, $10 for the next best and $2 prizes for each of the 25 next most valuable tips. Anyone who is alive and alert can win.

Radio Mystery Message Awards Made

May Seek Court Aid on Fence

BATTLE FOR FREEDOM IS RENEWED BY FEENEY

Says She Should Be Taken to Maternity Hospital for Visit From Stork

The fight to free from the Psychopathic Hospital Mrs. Josephine Di Mori, a prospective mother, took a new turn today when a mental specialist was sent to examine her.

Immediately on receiving his report Atty. John P. Feeney was to confer with Judge Francis J. Good of municipal court in an effort to prevent her from being born in the institution.

Mrs. Di Mori is the mother of 11-year-old Santo Di Mori, who was killed a year ago by blackmailers.

She was sent to the Psychopathic Hospital after attacking a neighbor with an axe while brooding over the loss of her boy, whose disappearance and death drove her nearly frantic.

For three weeks Mrs. Di Mori who has several other children, has been confined to the institution while the courts and probation officers have attempted to find some solution. They say the sanity hearing has been delayed to the satisfaction of the court, and for this reason Atty. Feeney invoked a mental expert to visit her today.

Atty Feeney, retained by Mrs. Di Mori's husband, contends she is now sane, and her child should be born either at home or in the maternity ward at City Hospital.

According to Atty. Feeney it would be the height of refined cruelty to compel the birth of an innocent child in a detention institution, and he hopes to effect the release of his client within a day or two.

He held a conference with Judge Good yesterday, and the visit of the mental expert was ordered to have resulted from that meeting

D'AGOSTINO'S RIVAL QUITS

While Ralph D'Agostino, Brockton's pole-sitting champion, announced he would stay up until he completed 34 days, Robert Lester Collins, 18, of South Hanson, who started a sitting Monday night, was out of the running today.

D'Agostino, who completed his 26th day atop a 40-foot pole in his back yard last night, said he probably would come down at 3:30 p. m. July 16, when he will have completed 34 days, 3½ hours.

Young Collins was ordered down from a pole in the yard of the L. Z. Thomas school at South Hanson by Warren Howard, chairman of the local school board.

He told the youth that spectators were in danger from crash of wood, and Collins descended at 10 o'clock last night.

Collins is determined, however, to beat D'Agostino's record and says prize soon to put up a pole sitter.

D'Agostino has already received three offers from amusement or theatrical companies, but has accepted no offers. He says he will rest for five or six weeks before he appears in public or attempts any more feats.

MRS. ELIZABETH WELCH MISS MARY WELCH

Declaring that a fence erected by Miss Mary Welch of 4 Elm ct., Newton, is a spite fence and designed to injure her property, Mrs. Catherine Grinley, a widow with four children, is to appeal to courts to force Miss Welch to remove the fence. The bottom picture shows Miss Welch and her mother standing alongside the alleged spite fence.

60-Foot Fall Kills Boston Fisherman

Ward was rescued in Boston today of the men on the burne, N. S., of Noah Porter, 32, of East Boston, member of the crew of the schooner Angie Watson of this port.

Two days ago while the schooner was on the banks, Porter, a powerful man, fell from the high mast to the deck. He was rushed to Shelburne, but died of his injuries according to the message sent by Capt. Stephen Davis of the schooner.

To Hold Art Classes for Apprentices

Beginning in September, classes for apprentices in industry will be organized at Massachusetts School of Art.

The instruction will be carried out at manufacturing or merchandizing plants and at the school, when E. Alcott, head of the department of design of the school, will be in charge of the work.

Nicholson Heads Boxing Probe Board

The special commission created by the Legislature to investigate professional boxing and wrestling in Massachusetts organized today at the State House. Senator Donald W. Nicholson of Wareham was chosen chairman.

The commission will meet again Tuesday. It is expected the date of the first public hearing will be announced then.

Political Posters Put Under State Ban

Candidates for political office who intend to plaster the countryside with stickers and posters will find this year it will be a waste of money.

Under the statute governing the placing of signs, the new outdoor advertising division in the state department of public works, started today to tear down all signs already placed on fences, barns, boulders and other places along the highways.

Wellesley Girl Among "Two-Gun" Baker's Clients

Lucilla O. Gilman 18, blonde and stockingless Wellesley student took her medicine today in Municipal court when Judge H "Two-Gun" Baker brought $183 worth of speeders into the toils.

She pursued nolo, was charged $10, paid affably, and smiled pleasantly at Officer Baker as she left the court.

Baker was not so fortunate with two of his clients, for whom warrants were issued when they failed to appear.

4 HURT AS TIRE BLOWS OUT

Four persons were injured yesterday afternoon at Randolph ave. and Highland st., in Milton, when a front tire of the automobile driven by Alfred J. Cameron, Jr., of 104 Adams ave., West Newton, blew out.

Morris J. Gordon, 25, of 135 Ruthven st., Roxbury, driver of another machine, was carrying two passengers, Gertrude Schoolman, 20, of 170 Pleasant st., Milton, and her sister Lillian 16.

The Cameron and Gordon machines collided.

All four persons were taken to the Milton Hospital. Lillian suffered a punctured left cheek, cuts and bruises. Her sister sustained a deep cut in the back of her head. Cameron suffered injuries to his face, neck and ears and abrasions to his left shoulder. Gordon received several cuts on his left arm.

Goode Laid to Rest

Funeral services for Richard T. Goode, a former Somerville alderman, were held yesterday in the First M E Church, that city. The burial was in Oak Grove cemetery, Medford.

D'AGOSTINO'S RIVAL QUITS

While Ralph D'Agostino, Brockton's pole-sitting champion, announced he would stay up until he completed 34 days, Robert Lester Collins, 18, of South Hanson, who started a sitting Monday night, was out of the running today.

D'Agostino, who completed his 26th day atop a 40-foot pole in his back yard last night, said he probably would come down at 3:30 p. m. July 16, when he will have completed 34 days, 3½ hours.

Young Collins was ordered down from a pole in the yard of the L. Z. Thomas school at South Hanson by Warren Howard, chairman of the local school board.

He told the youth that spectators were in danger from crash of wood, and Collins descended at 10 o'clock last night.

Collins is determined, however, to beat D'Agostino's record and says prize soon to put up a pole sitter.

D'Agostino has already received three offers from amusement or theatrical companies, but has accepted no offers. He says he will rest for five or six weeks before he appears in public or attempts any more feats.

News in Want Ads

—The owner of an outboard racing boat wishes either to sell his craft or exchange it for an automobile. The racer is a rubber-bottomed class H model and is like new, having been run only a few miles.

—A Milton resident is seeking a purchaser for his glass-topped walnut dining-room set. It also has a triple mirror and a rug, almost new, for sale.

—A Cambridge laundry is advertising for help. Experienced sorters and markers are wanted.

—A three-family house, with all improvements, is for sale in Roxbury. It is heated by steam and has a two-car garage. Price asked is $6,000.

A four-room furnished apartment, near the waterfront, is for rent. It has all improvements. The rental is $30.

A Somerville automobile driving school will send a car to your home to give you a lesson. The charge for the course is $10, and there is no limit to the lessons, tuition continuing until the license has been obtained.

TODAY'S WANT ADS

SKIPPY — The Peril of Perfection — By Percy Crosby

— AND FURTHERMORE, SKIPPY SKINNER, YOUR MOTHER WILL BE INFORMED OF YOUR CONDUCT HERE IN SUNDAY SCHOOL!
IT'S ALL YOUR FAULT THAT I'LL HAVE TO SUFFER!
MY FAULT! DIDN'T THE TEACHER SAY IF EVERYBODY WAS LIKE ME SHE'D HAVE NO REASON TO COMPLAIN!
THAT'S JUST IT! IF YOU WEREN'T SO DARN PERFECT SHE WOULDN'T HAVE GOT IT INTO HER HEAD THE REST OF US OUGHT TO BE LIKE YOU!
?
1930 Percy L. Crosby, Great Britain rights reserved Ehe Postness Enterprise, Inc.

POLICE HOLD ROXBURY MAN, FATHER OF TWO, IN $4659 SHORTAGE

$200 ERROR IN BOOKS LEADS TO ARREST

Inspectors Take Barrish at His Home; Missing From Work Since June 18

Charged with larceny of $4659.95 from his employers Frank Barrish, 26, of Chenevert, Roxbury, father of two children, was arrested at his home today by Police Inspectors Frank Morrisson and Herbert L. Anderson. Barrish is [illegible] a bond accounts of the Nevins Picture Co. of 75 Le[illegible] End, who [illegible] was bookkeeper for six years.

First suspicion [illegible] police, came on June 2[illegible] Brown, a member of the [illegible] covered a $200 [illegible] He called in auditor [illegible] Earl Bobst, not reported [illegible] alleged.

The auditor found a shortage of $4659.

Malden Boy, 6, Set on Fire by Matches

Matches in the hands of a 6-year-old Malden boy sent him to Malden Hospital critically burned today after an exciting half hour at Charles st. and the Fellsway, Malden.

The boy, [illegible] son of Daniel L. Reed, [illegible] at the Arbor st. fire station, [illegible] for the Fire [illegible] home at 40 [illegible] away from [illegible] into flame that [illegible] ran in front [illegible] Mrs. [illegible] Mrs. Grace L. [illegible] of the [illegible] st., and Jerome M. [illegible] Webster st., beat out the flames.

Concannon Added to Foley's Staff

Inspector James E. Concannon, veteran attached to the police headquarters bureau of criminal investigation, [illegible] series, will succeed the late Inspector Michael J. Morrissey in the staff of Dist. Atty. Foley.

Eagle-Gilding

DRESSING THE BIRD on the John Hancock building at 197 Clarendon st. in preparation for the tercentenary celebration. Robert J. Connelly and Lewis Winchell are the steeplejacks.

Rooming House Workers Take Day Off

Mrs. Charles Snyder, Mrs. Joseph Ferry, Mrs. Bessie Davis

Irene Shanley, Alice Budd

FORGETTING THE PROBLEM of reclaiming the South End and improving the rooming house situation, members of the Boston Rooming House Association held their annual outing at Salem Willows. A shore dinner and sail were on the program. Photos show Mrs. Charles Snyder, president, Mrs. Joseph Ferry and Mrs. Bessie Davis, members; and Alice Budd and Irene Shanley, daughters of members.

RADIO MYSTERY WINNERS

Continued from Page 1, Sec. Sec.

more Savage Auto Equipment Co., and $50 in cash.

Mr. Dangelo wins $25 in cash for fourth place. Mrs. Robert wins a cash award of $15 and Mr. McNeil [illegible] $1[illegible] for sixth prize.

WINNERS ANNOUNCED

Mr. [illegible] announced the [illegible] of Plymouth Rock." An everlasting tribute to our forefathers who landed on this shore and left us a heritage of faith, courage and perseverance it is our duty to uphold."

The [illegible] prize message to accompany the picture was from a Dan[illegible], Wis., teen speech in which he said:

"We have come to Plymouth Rock, to record here our homage for our Pilgrim fathers — all generations shall look back to this spot and in this hour with unabated affection."

AUTHORS ON AIR

Winner of the first three prizes will be announced at Station WHDH tonight, at 10 p. m. and will [illegible] over that station.

Ted Investigator Radio Mystery [illegible] was a source of great [illegible] and education to many [illegible] throughout New England during the [illegible] WHDH, over which [illegible] broadcasting American and the B[illegible] Sunday Advertiser are [illegible] sponsoring [illegible] made many new friends [illegible] Each day the [illegible] of the [illegible] was dramatized [illegible] the facts surrounding the [illegible] are being taken from [illegible] to retain [illegible] surrounding [illegible] cases, when the message was [illegible] spoken. The [illegible] were played by the radio stock company of the station with the Mystery Man as principal character.

The Boston Evening American and [illegible] publish Advertising [illegible] tions, congratulations [illegible] the [illegible] press and thanks [illegible] who contributed in any way to make the Tercentenary Radio Mystery Messages the tremendous success they proved to be.

NEW FEATHERS FOR EAGLE

Crowds gathered in Clarendon st. Back Bay today while the large eagle over the main entrance of the John Hancock building received a new coat of gold feathers from Lewis Winchell and Robert J. Connelly, steeplejacks.

The eagle has been moulting for the last three days and today the new feathers shone in honor of the tercentenary observance.

Crisis in Argonne Due to Lack of Water

There was a crisis in the Argonne today but not the same sort of crisis that the same name in 1918. A water pipe leading from the street main in Bellinch pl., West End, into the Hotel Argonne broke, cutting off the hotel's water supply. As a result, when the guests arose they found they had no water. It took two hours to correct the trouble.

Little Flower Novena at St. Stephen's

The Rev. William F. Collins will be the preacher at the novena in honor of St. Theresa in St. Stephen's Church, the shrine of the "Little Flower," tomorrow. During July and August the devotions will be held at 12 20 and 7.45 p. m.

STAFF OF 500 FOR EDWARDS IN PARADE

Record Number of Officers to Attend Marshal in Tercentenary March

The largest staff ever to attend a parade chief marshal in Boston will accompany Gen. Clarence R. Edwards Tuesday during the parade preceding the main official commemoration of the Massachusetts Bay Tercentenary by the Commonwealth on Boston Common.

Between 400 and 500 reserve officers of the army and navy, recruited from nearly every city and town in the state, will be on Gen. Edwards' staff.

Col. John W. Hyatt, chief of staff, has sent invitations to every army officer in the state above the rank of captain and every naval officer above a lieutenant-commander to serve.

Maj.-Gen. Samuel S. Sumner, 88, and Brig.-Gen. William H. Bisbee, both Civil War veterans, will be on the honorary staff.

OVER 200 SETS OF COLORS.

More than 200 sets of colors of American Legion posts will be massed in the parade and in addition 10 sets of colors of the active 26th division and 250 guidons will be massed.

The 42nd battalion, Canadian Black Watch, and the crew of the British cruiser Durban will lend further color to the parade.

The Black Watch men are due in Boston Monday morning and will be met at the North Station by a company from the First Corps Cadets and escorted to the cadet armories.

A luncheon will be given the officers of the Watch at the home of Col. Harry A. Hale at Chestnut Hill Monday. That afternoon the men will go to a ball game and in the evening will be guests at a dinner at the Caledonia Club.

AIR PARADE.

Tuesday morning they will be entertained at breakfast by the Canadian Club at the Algonquin Club's Ex-Gov. Channing H. Cox will preside. The Watch will come to Boston in full dress uniform, comprising kilts, bearskin shakos and silver black tunics, and will be led by its pipe band of 25 pieces. The outfit will be in command of Maj. H. M. Wallis, D. S. O., M. C., a nephew of Sir Archibald Macdonnell, one of Canada's most distinguished soldiers.

Maj. Louis E. Boutwell, head of the 301st observation squadron, M. N. G., is in charge of arrangements for the air parade, to fly above the street parade. All available planes of the army, National Guard and commercial companies will be utilized by Maj. Boutwell, who himself will fly one of the National guard ships.

Gets $4 Reward for Finding $2000 in Diamonds

Through the honesty of an [illegible] dependent taxi driver, whose [illegible] rewarded with $4, Miss Charlotte W. Taintor of Hamilton rd., Topsfield, was in possession again today of two diamond rings with a total [illegible] of $2000.

When John J. Herlihy of Washington st., Roxbury, returned to his stand at Avon pl. and Boylston st., Back Bay, he found the rings in the back seat and immediately reported his find to police and the Independent Taxicab Operators' Association.

Two hours later, Miss Taintor inquiring for the rings. They were turned over to her and she paid Herlihy a reward of $4.

Accused of Tipsy Driving

John [illegible] 34, of [illegible] Warren was arraigned in the Newton District Court yesterday on charges of drunkenness and driving while under the influence of liquor and his case was continued until July 16.

Wins Reward for Honesty

JOHN J. HERLIHY, taxi driver of 2151 Washington st., Roxbury, is $4 richer today as a result of returning two diamond rings valued at $2000 he found in his cab to Miss Charlotte W. Taintor of Hamilton rd., Topsfield. Two hours after Miss Taintor lost the rings she found them waiting for her at the taxi office. (Staff photo.)

Name New Head of Colonial Air Line

Victor Vernon, president of Curtiss-Wright Airports Corp., today was appointed head of Colonial Air Transport, Canadian Colonial Airways and Colonial Western Airways to succeed Gen. John F. O'Ryan.

The change was announced by officers of Aviation Corporation of which the three companies are subsidiaries. Vernon's title is division manager. Gens. O'Ryan was appointed vice-president of American Airways, a holding company, and director of Aviation Corp.

Revere Couple Held on Auto Theft Charge

A man and a woman, both giving the same address in Davis st., Revere, were arrested by Jersey City police as fugitives from justice, according to despatches today. They gave their names as Ignatio Raio, 28, and Mary Baumiss, 28. Police charged them with theft of an auto from H. Ferris of Portland, Me. Inquiry at the Davis st. address revealed that they left two weeks ago.

400 Horses Daily Watered by S. P. C. A.

Five hydrant stations maintained by the Massachusetts Society for the Prevention of Cruelty to Animals are providing 400 horses with water daily, according to the monthly report of President Francis H. Rowley, issued today.

The stations are at Roxbury Crossing, Postoffice sq., Winthrop sq., Merrimac sq. and Commercial st.

Malden Girl a Bride in the Clouds

JOHN R. BAZELEY

MRS. JOHN R. BAZELEY

Winging high over Pittsburgh Miss Helen G. McLeod of Malden became the bride Sunday of John R. Bazeley, operations manager of the Curtiss airport, Bettis Field, at Pittsburgh. Mrs. Bazeley, holding a bouquet, is shown being lifted from the plane by her husband to a tractor for the wedding procession around the field. The driver of the tractor is holding one of the little flower girls that participated in the aerial wedding. (International photo.)

MANY LOTTERY ARRESTS NEAR

Wholesale arrests may follow last night's raid on the "South End pool" headquarters in Revere pl., North End, where police of Hanover st. station seized documents bearing the names of three promoters and 200 agents.

All the agents are residents of Boston, according to the addresses found in a book. Police are verifying them before applying for warrants.

The lottery did a tremendous business, it is said, and they found cancelled slips for a single month totalling $50,000.

The raid was made by Capt. John F. Rooney, Sergt. Robert Mooney and Special Officer Mark Madden of the Hanover st. station. They smashed in doors in the third floor apartment and found, in addition to the cancelled slips, between 15,000 and 20,000 lottery slips, and other papers pertaining to the pool.

All the documents were confiscated, along with three adding machines, and a truckload of furniture.

According to the police, the "Nigger Pool" was based on the New York bank clearings and paid at the rate of 600 to 1. Plays could be made from one cent up to $10, with the average amounts 25 and 50 cents.

Wind Shifts to West, Mercury Shoots Up

A sudden shift in the wind sent the mercury climbing six degrees in an hour today just after the weather man predicted cloudy with [illegible] much change in temperature. The jump came after a comfortable night and early morning, climbing from 76 at 10 a. m. to 82 an hour later.

From southwest winds to westerly caused the change, he said, but he predicted a shift back to southwest again with comfortable temperatures for this season of the year. Tomorrow will be partly cloudy with light shifting winds mostly westerly.

Urges Probation for First Offenders

Commitment of first offenders to a reform school is like sending them to an academy of crime, former Asst. Dist. Atty. George S. Harvey of Middlesex County told the Boston Kiwanis Club at luncheon at Boston City Club yesterday.

"Whenever it is possible for the government to recommend probation for first offenders in criminal cases, especially young boys, I feel it more of a sense of duty and good judgment to do so," added Harvey.

Pollution of Water Blocks Bathing Pool

Plans for the construction of a municipal bathing pool for children at Beaver Brook in Waltham have been held up by discovery by the [illegible] board of recreation that the waters of the brook have been contaminated by sewerage and surface drainage.

Boston Gas Co. Wants Charlestown Plant

Authority to purchase the Charlestown Gas and Electric Company, and to [illegible] gas [illegible] at the brook [illegible] is asked [illegible] the Boston Gas Co. [illegible] with the public utilities commission.

PARK SQ. MOTOR COACH TERMINAL
Motor Mart Garage
16 COLUMBUS AVE.—HUB. 3900

NEW YORK $4
7 a.m.-2 p.m.-5 p.m.-10 p.m.
PROVIDENCE
EVERY HOUR $1 ON THE HOUR
Newest Type Coaches
Thru Tickets Everywhere!
Special Coaches Rented
NEW ENGLAND TRANS. CO.

PORTLAND $2.50
$4.00 ROUND TRIP
Daily—8.00a.m.-2.45p.m.-7.30p.m.-11.30p.m.
1.30p.m.-3.30p.m.-6.15p.m.
MANCHESTER $1.50
EIGHT TRIPS DAILY
ALBANY $5.00
Daily 8.30 a.m.
(Low Round Trip Rates)
RAILROAD RESPONSIBILITY
BOSTON & MAINE TRANS. CO.

TASTE THE DIFFERENCE!

Arlington FRANKFORTS

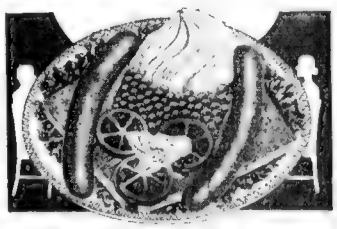

It's The MEAT In A Frankfort That Determines The Quality

There is a pleasant surprise awaiting you in your first taste of Arlington Frankforts—the smooth mild flavor of choice cuts of finely ground fresh meats blended with just the proper amount of seasoning. When you have tried Arlingtons once, you will demand them always—for Arlington Frankforts are made to please discriminating tastes. When you buy Frankforts, ask for Arlington.

Arlington Fancy Shoulder
A product of New England Dressed Fresh Pork. Closely trimmed, mild and sweet. Order Arlington.

MADE BY
John P. Squire & Company
Boston, Mass.
Makers of NEW ENGLAND DRESSED FRESH PORK PRODUCTS Since 1842

BOOM PETERS-THOMPSON AS DEMOCRATIC CHOICES FOR GOVERNOR

CURLEY WON'T LISTEN TO PLEA TO RUN

Former Dist. Atty. O'Brien to Settle Senatorial Race Aspirations in Few Days

By BERNARD J. DOHERTY

Mayor James M. Curley flatly declined today to be a candidate for Governor this fall, while the Democrats, attempting to write a winning slate, quietly advanced the names of former Mayor Andrew J. Peters and William G. Thompson, attorney, as a solution of the party tangle.

Both Peters and Thompson, it can be authoritatively stated, will have a prominent place in any discussion or conference considering candidates for Democratic nominations for United States senator and governor.

"I will not be a candidate for governor," Mayor Curley said today after reading Francis A. Campbell's demand that former Mayor John F. Fitzgerald withdraw his candidacy in favor of the present mayor

"I've got a position here that requires 24 hours of my time daily," he continued. I am not, and will not be a candidate for governor. My only interest just now is in my present position as mayor of Boston."

CURLEY MAY RUN IN 1932

The suggestion of the Suffolk Superior court clerk failed to gain appreciable support elsewhere for here is a state-wide impression that Mayor Curley, after giving Boston one of its best administrations, will be the party's standard bearer for governor in 1932.

The Campbell statement is being interpreted as but another instance of dissatisfaction over Fitzgerald's candidacy rather than a serious move to thrust Mayor Curley into the field. Those in the party behind the Peters and Thompson boom are convinced that these two could win.

Former Mayor Peters, who is on a yachting trip until the first of August, is available for either gubernatorial or senatorial nomination, but will not be a candidate unless assured that his candidacy will be uncontested.

William G. Thompson, considered one of the ablest lawyers in the state, was today confined to his home with a slight illness. His connection with the Sacco-Vanzetti case, it is argued, will help rather than hurt him inasmuch as he will receive support from quarters normally Republican.

O'BRIEN TO DECIDE

The final decision of former District Attorney Thomas C. O'Brien as to whether or not he will enter the race for U. S. senator, is expected within a few days. What that decision will be is anybody's guess. Sources close to O'Brien have it that he will throw his hat in with the active backing of the railroad trainmen, an organization with which he has been prominently identified for years.

At the Democratic State Committee headquarters, Chairman Frank J. Donahue, whose threat to quit and run for either of the two key positions brought on the crisis within the party, today was marking time. He declared that he expects to be in a position within a few days to state definitely when the conference of leaders and party workers will be called to go over the situation.

NO MERE MICE FOR "TEDDY"

Speak respectfully when you mention "Teddy," the Malden feline that eats the hearts of calves without stopping to lick his whiskers.

"Teddy is fussy about his food," his owner, Mrs. F. D. Scott of 126 Franklin st., Malden, said today. "Anything as dainty as a mouse is no meat for him. He prefers calves' hearts, with cream cheese and puffed wheat."

Fortified with this he-cat diet, Teddy" goes forth to battle the cats in his neighborhood and the latter are instantly cleared of rivals.

Teddy is four years old and weighs 12 pounds—all solid muscle. He is half Angora.

"He is better than a watchdog for keeping cats and dogs out of our yard," Mrs. Scott declares. "Teddy is on guard and will fight any cat on the least provocation."

When this champion wants his meals he approaches the icebox, places his paws on the handle and meows. He is accustomed to being obeyed, too!

South Boston Tailor Slugged and Robbed

Anthony Kaler, a tailor operating a shop at 260 Broadway, South Boston, was slugged into insensibility and robbed last night in his store by a bandit who got $260.

After being unconscious on the floor for four hours, the tailor revived, and went to his home at 736 E. 5th st, from where he notified police.

Quincy Not Annoyed Concerning Loss of Park

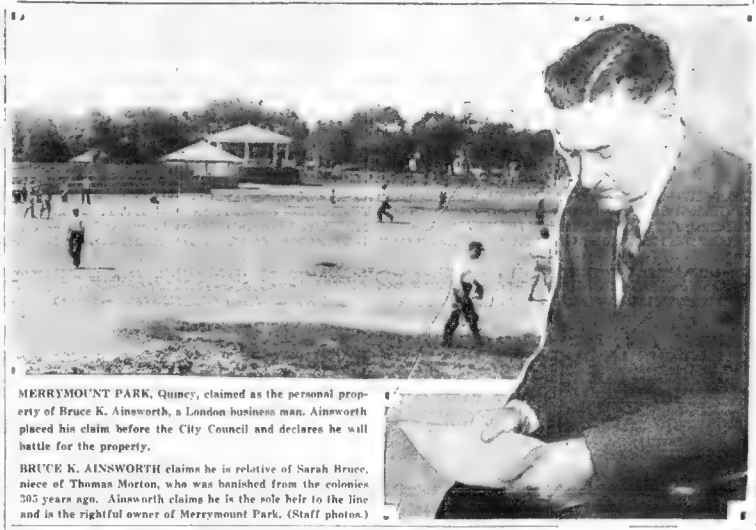

MERRYMOUNT PARK, Quincy, claimed as the personal property of Bruce K. Ainsworth, a London business man. Ainsworth placed his claim before the City Council and declares he will battle for the property.

BRUCE K. AINSWORTH claims he is relative of Sarah Bruce, niece of Thomas Morton, who was banished from the colonies 305 years ago. Ainsworth claims he is the sole heir to the line and is the rightful owner of Merrymount Park. (Staff photos.)

BABY VOLSTEAD PLEA FILED

Breaking all records for completion of an initiative petition, the Constitutional Liberty League filed with the secretary of the Commonwealth today, 8814 certified signatures of registered voters demanding repeal of the Baby Volstead Act.

The signatures virtually assure the placing of the question of repeal of the Baby Volstead Act on the ballot in the state election next fall.

By law, 5000 names are required to place the question on the ballot. The last day for filing is August 6.

Official tabulation shows that of the signers 6058 were women.

Every signature has been carefully checked and examined by Wilbur F. Turner, handwriting expert, to comply with all legal requirements.

Hurt in Crash on Way to Hospital

On the way to a hospital for medical aid, Mrs. Walter Rothman of Fitchburg, her husband and two other men were injured in an auto crash at Concord ave. and Fayerweather st., Cambridge, yesterday. John Kiernan of Fitchburg and Andrew Peterson of Perth Amboy, N. J., with the Rothmans, were taken to Cambridge City hospital and all treated for injuries of the head and body. The party was bound for the Massachusetts General hospital when in collision with a truck driven by Patrick J. Lavalle of Malden.

Hultman Praises Three Patrolmen

Three police officers were awarded an extra day's vacation and commended by Commissioner Hultman last night for the "prompt, tactful and helpful assistance" they rendered at the Charlestown fire last week, while they were off duty.

The three to be granted the day off are Patrolman Arthur T. Present of the traffic division on Milk st., who was on a "day off"; Patrolman Joseph H. Tierney of the same division, who was off duty, and Patrolman John F. Meehan of the Hanover st. station.

Secretary in Court Fight for Salary

Unable to obtain her salary because the Civil Service Commission refuses to recognize her appointment, Miss Mary E. McGoldrich, secretary to Mayor John J. Murphy, of Somerville, yesterday filed in Middlesex Superior Court a writ of mandamus designed to compel recognition of her appointment and the release of her salary.

Commissioner Elliott H. Goodwin, and his associates, George M. Harlow and Patrick J. McMahon, are cited to appear before the Supreme Court at Boston, July 16, to show cause why a writ should not be issued.

Miss McGoldrich recites that she was appointed by Mayor Murphy, and confirmed by the Somerville aldermen, that she has faithfully performed her duties to the satisfaction of the Mayor, but that on May 20 the city auditor and treasurer were notified that she was employed contrary to the civil service laws, and that, since then, her salary has been held up.

Goodwin and his associates have since refused to rescind their action interfering with her employment, she states, and Goodwin has refused to cease interference with the carrying on of the business of the mayor's office and continues to violate her lawful rights.

She contends that, under the general laws, "secretaries and confidential stenographers of the mayor of any city are exempt from operation of the civil service laws."

She asks the court to order the commissioners to authorize her employment, that her status as secretary be honored and recognized, and that an order be issued authorizing the auditor and treasurer of Somerville to pay her salary.

Football Games for Legion Convention

Legionnaires coming to the annual national convention of the American Legion, to be held in Boston, October 6-8, of this year, will have the opportunity of attending football games of three of New England's leading colleges—Harvard, Boston College and Yale.

The Boston College-Quantico Marines game on Monday, October 6, the first day of the convention is a part of the Legion convention program. The invitation to the Harvard game, which will be against Springfield at the Stadium, comes from the Harvard A. A through Mayor Richard M. Russell of Cambridge and the Cambridge Post of the American Legion.

4 BOYS HELD IN ROBBERIES

A cigarette lighter, recognized by a police officer, led to the arrest yesterday of four boys, alleged "thrill burglars," for a series of sensational house breaks in Jamaica Plain.

The boys are Austin Smith, 15, of Ballard st.; Robert Matthews, 15, of Weld Park; Arthur Stedman, 15, ley of Newburn st., Jamaica Plain, ley of Newburne st., Jamaica Plain.

Police charge that, in the course of an extended investigation into breaks occurring in the homes of wealthy Jamaica Plain residents, Special Officer Roy Bates of the Seaverns ave. station came upon the Matthews boy holding a cigarette lighter which he thought he recognized as coming from one of the burglarized homes.

CARRIAGE 150 YEARS OLD

Another one-horse shay, eclipsing its famous predecessor by 50 years of service, will be one of the outstanding features of the Tercentenary parade in Newburyport today.

The vehicle was built for William Bartlett of that city 150 years ago and has been owned by members of the family or their heirs since that time.

The present owner is Samuel Shaw of Brookline, son of former State Treasurer E. P. Shaw. Shaw will drive the carriage in the parade wearing the costume of a gentleman of the time when "one-horse shays" were quite the thing.

QUINCY TO HEAR BRITON'S CLAIM

"To give the visitor all due courtesy," the Quincy City Council will hold a special meeting tomorrow night to hear officially the claim of Bruce Ainsworth, English visitor, who claims an heir title to part of Merrymount.

This was announced today as the latest in the turn of events which is to pass and playgrounds in the city's system were threatened when Ainsworth said he found title in an old will as a descendant of Thomas Morton, early settler.

Councillor Ralph W. Prout, the only attorney in the council, doubted the presence of a legitimate claim and saw Ainsworth's visit here as a relief before returning to England for additional evidence.

Meanwhile, Quincy residents refused to be disturbed over the threat against the peace and tranquility of its beloved Merrymount.

FAIL TO TRACE LIQUOR ROUTE

Jonathan Lewis, local prohibition administrator, has so far been unable to verify the reports that shipments of contraband liquors have been made from Montreal via Boston, to Chicago.

He has found that much concerns exist as there named in bills of lading confiscated here. Some of this alleged Canadian liquor has been seized in Boston and it was on hoped the [illegible] grade alcoholic beverage it purported to have been. Tests revealed that it was a cheap grade of alcohol, highly colored, and, if not poisonous, was nearly not fit for a beverage.

Some 23 cases, packed loosely and carelessly to appear like machinery parts or other merchandise, were seized and "dumped" into the sewer. No claimants appeared and the markings on the cases were found to be fictitious, no such concern being known.

Wrecked Crew Saved After 3 Days in Boats

Bissau, Portuguese West Africa, July 8 (AP)—The Portuguese steamship Monitor, which left Dakar with passengers and general cargo 25 miles off Portuguese Guinea three days ago.

Passengers and crew landed ashore in lifeboats after struggling day and night for three days against high seas.

Cottage for Boys Planned in Canton

Bids will be received on July 11 for the contract to build a Boys' Cottage at the Mass. Hospital school, Canton, for the Commonwealth of Massachusetts according Brown's Letters, Inc., Construction Reports, which has plans and specifications on file at its office. Architect is S. W. Mead of Boston.

FIREWORKS TONIGHT
PARAGON PARK
Visit "RIDDYLAND," the Children's Delight

Meet Malden's Feline Go-Getter

POSING FOR THE CAMERAMAN. Believe us when we tell you that getting this wonderful pose required more than an hour. "Teddy," owned by Mrs. F. D. Scott, of 126 Franklin st., Malden, is some tough cat. So declareth the Scott family. This cat is no ordinary eater, for cream, cheese and calves hearts are on its diet. (Staff photo.)

PARKER FLAYS BOY DEATH CAR TEACHER

Revokes License of Youth Instructor in Auto Which Killed 1, Injured 2

With a scathing denunciation of John Lapinsky, of Lawrence, for his "flagrant bad judgment" and "culpable negligence," Registrar of Motor Vehicles George A. Parker today revoked the license of Lapinsky as a result of the death of an unidentified man on Commonwealth ave., near Lake st., by a car which, the registrar says, was in charge of the 16-year-old boy.

"At the time of this fatal accident Lapinsky was attempting to teach one John W. Shenk of 7 Fairbanks st., Brighton, to drive, although Lapinsky himself was only 16 years old and had been licensed to drive only ten days," the registrar commented.

"Besides causing the death of the pedestrian, Lapinsky's car collided with another auto, injuring its two occupants. The scene of the accident was opposite an elevated street railway and bus transfer station.

"This is the most flagrant case of bad judgment and of culpable negligence in teaching an unlicensed person to drive.

"In the first place, the unlicensed operator, in this particular instance, certainly showed very poor judgment, to say the least, in selecting a 16-year-old novice to teach him to operate such a potentially dangerous instrument as a high-powered car.

"Furthermore, Lapinsky, being so inexperienced, should not have undertaken to teach another person to drive. Still less should he have chosen such a dangerous place to do his teaching as a street where there is usually heavy traffic and where pedestrians cross to and from a transfer station."

In Old Boston—No. 303

Massachusetts Tercentenary, 1930

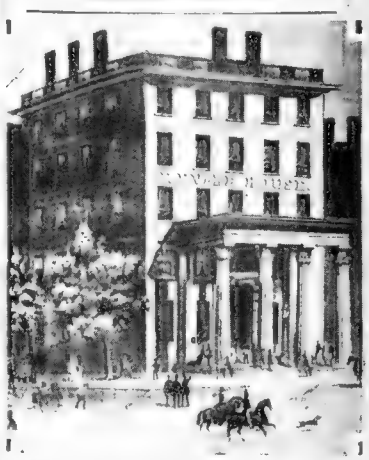

A BOSTON FIRE DEPARTMENT station now occupies the site of the Revere House, shown here. A fine hotel in its day, made historical by the high rank of its guests. King Edward as Prince of Wales was entertained there as were several Presidents of the United States. Daniel Webster lived there at one time.

Tomorrow's Article Relating .....Clip Here and Save.....

Billerica High is to Be Enlarged

Contract has been awarded to John W. Duff, Inc., of Boston, to build an addition and make alterations to the high school on Boston Post rd., Billerica, according to plans by Parker of Lowell Architects Leeds and Nash of Boston.

to Brown & Letters Inc. Construction Reports, cost $13,000. The [illegible] been awarded to George E. Sear Co of Boston; the [illegible] D F Keefe of Watertown and the electric to Tucke & Parker of Lowell Architects Leeds and Nash of Boston.

Pureoxia
PALE DRY AND GOLDEN
GINGER ALE

Peppy, Sparkling Pureoxia . . . A quality drink at moderate price. Ask for Pureoxia the next time you want Ginger Ale.

for your convenience in cases of 12 or 24 bottles

EX-FILM SALESMAN PICKED TO STAR IN 'LEATHER PUSHERS' SERIES

DEMPSEY'S PAL IN CAST

✂ LOUELLA O. PARSONS
Universal Service Motion Picture Editor

Copyright, 1930, by Universal Service, Inc.

LOS ANGELES, July 9—Salesmen, clerks, bookkeepers and expert mechanics take notice. Richard Barker, ex-film salesman, has been personally chosen by Junior Laemmle for stardom. Mr. Barker, whose only knowledge of stars in the past has been in trying to sell their films to theater owners, has been selected as the hero for "The Leather Pushers" series to be filmed at Universal City.

What a break for an unknown Junior is confident with the looks and the personality young Barker will soon be well known in every town where the "Leather Pushers" series is shown. Suzy Binns, who is the image of her sister Loretta Young will have the feminine lead opposite the ex-film salesman. Others in the cast are S. A. Hardy, Joan Marsh, Jack White and Al Kelley directs. Douglas Doty is turning the adaptation.

Jerry, the Greek who shared the limelight with Jack Dempsey as his trainer when the former heavyweight ch... was playing a part I am told, now Jerry will sit back and watch Barker

Louella O. Parsons

• • •

THE GEORGE ARLISSES are enjoying a holiday in England before Mr. Arliss returns to Hollywood and the movies. Oh, yes, Mr. Arliss, with John Galsworthy and a few others who were outspoken in their opinion of the silent movies, are apparently completely converted to the talkies. When Mr. Arliss returns to this country he will be starred in "The Devil" for Warner Brothers. That's Ferenc Molnar's play, the one in which Mr. Arliss played on the stage. I find that the Arliss public has followed him to the screen and that his popularity has greatly increased in the movies.

• • •

SOMEONE WAS asking the other day what had happened to Patsy Ruth Miller. She hadn't made a picture in a long time. Patsy Ruth has been busy being married to Tay Garnett, but she is leaving the domestic role to play opposite Bert Lytell in "The Lone Wolf," for Columbia. The Louis Joseph Vance story is being directed by Richard Boleslawsky. He is Russian, but probably Patsy Ruth Miller knows enough about Vance's murder mystery tales to give us a real thriller. Bert Lytell, who has been out in Hollywood with his bride, Grace Menken, has been much entertained by his old friends.

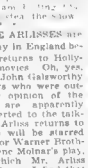

• • •

BARBARA BENNETT and Morton Downey, who were such a popular and well liked part of the Hollywood fun colony since they arrived there several months ago, are on their way East. Morton has accepted an engagement to sing at the Kit Kat Club in London and naturally he is taking Barbara right along with him. They hope to return to Hollywood in September and resume their film work. Morton's voice proved to have been visiting them, accompanies them East. Barbara, who was formerly a dancer with Mannix will do a dance number at the Kit Kat.

• • •

BACK IN OUR midst after an absence of many months is Irvin Willat. Since Irvin left California to direct motion pictures in New York many things have happened. Among them is his divorce. His pretty and popular wife, Dorothy Dove, obtained a divorce from him last week. Irvin has been to Europe since he left Hollywood and he is returning, I hear tell, to discuss a director's contract with one of the film companies. Billie, having completed her contract with First National, in all likelihood will make a picture for Caddo. At least everyone believes she will associate herself with the Howard Hughes company.

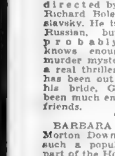

Billie Dove

• • •

THE CHIEF brought Ronald Colman back to Hollywood last night. Ronald had no divorce papers in his pocket, at least, when his friends inquired he didn't seem to know what they were talking about. He has had a fine holiday in London, where his pal, William Powell, and he spent some time together. Ronald starts work as soon as a story is ready for him. It seems doubtful that Louis Bromfield will write the Colman story since he is busy with "Dracula" and up to now he has done really nothing on the Colman picture.

• • •

TABLOID NEWS concerning Hollywood give William Bakewell, sad-eyed juvenile, one of the leading roles in "The Bat Whispers," Roland West's picture, and Una Merkel the lead. It's a great chance for young Blakewell. William Haines is entertaining with a dinner party at his home in Hollywood. It has certainly increased the popularity of English furnishings after the hundreds of Spanish homes, so many patterned along similar lines.

• • •

SNAPSHOTS OF Hollywood collected at random: Mildred Gle...a Lloyd receiving in her nursery guests of Mildred and Harold Lloyd. Gloria has her own tiny suite with an outdoor playhouse with a stove and cooking utensils. Harold displaying his prize winning Dane, Buster Keaton playing a hard fought game of golf. Carmen Pantages show...g energy on the tennis court. Colleen Moore in a pink summer dress and floppy hat to match, taking a canoe ride on the Lloyd estate. Julanne Johnstone, May McAvoy and others, in the swimming pool. Jack Gilbert escorting Ben Lyon's mother to dinner. Mrs. Jack Mulhall admired in a midnight blue summer dress with hat to match. That's all today. See you tomorrow.

A Story Ever Old, Ever New

LILLIAN GISH AND ROD LA ROCQUE
LILLIAN GISH appears in her first talkie in "One Romantic Night," the film attraction this week at Loew's Orpheus.

Movie Clock

FEATURE photoplays in the picture theaters and their starting times today are as follows:

WASHINGTON ST. OLYMPIA —"With Byrd at South Pole"; a. m., 9:15; p. m., 12:30, 3:30, 6:30, 9:45.

ORPHEUM—"One Romantic Night"; a. m., 9:15; p. m., 12:30, 3:30, 6:30, 9:45.

PARK—"Sisters"; a. m., 10:20; p. m., 12:10, 3, 5:30, 7:40, 10.

SCOLLAY—"The Border Legion"; a. m., 11:33; p. m., 1:4, 7:06, 10:11

KEITH ALBEE—"The Big Parti"; p. m., 12:09, 3:26, 6:58, 9:41

UPTOWN—"With Byrd at South Pole"; p. m., 12:55, 3:05, 5:20, 7:35, 9:50.

STATE—"Let Us Be Gay", p. m., 12:43, 3:02, 5:23, 7:43, 10:03.

METROPOLITAN—"A Man From Wyoming", a. m., 11:35, p. m., 3:07, 4:21, 5:53, 8:07, 10:21.

MAJESTIC—"All Quiet on the Western Front"; p. m., 2:30, 8:15.

NEW B. F. KEITH'S—"Good Intentions"; a. m., 10:46; p. m., 12:58, 3:17, 5:27, 7:38, 9:31.

FENWAY—"Dangerous Nan McGrew"; p. m., 1:50, 3:50, 5:50, 7:50, 9:50.

MODERN—"Dangerous Nan McGrew"; a. m., 9:50, 11:50; p. m., 1:50, 3:50, 5:50, 7:50, 9:50.

COOPER VET OF MANY ROLES

Claude Cooper, of the cast in "The Long Road," due Monday at the Plymouth, is a veteran of the theater. Boston will remember him as the "Sheriff" in the Front Page, and in a lot of other important roles. He made his first stage appearance in "The Silver King" in 1887. Few living actors can boast of playing the number of roles he has. His record is 733 roles, 33 of which were in Broadway successes. Mr. Cooper was also a pioneer motion picture director, being with the Thanhauser Company in New Rochelle, N. Y., as far back as 1914, when the industry was in its swaddling clothes.

Claude Cooper

WILBUR STAR IS FRENCH

Odette Myrtil, who has one of the leading roles in Alexander Leitwich's "Tattles Tales," opening at the Wilbur on Tuesday next, is French. She came to this country at an early age and met J. J. Shubert, who raved about her. She developed into an exceptional dramatic actress. At the height of her dramatic career she switched to musical work. J. J. Shubert became incensed and told her she was crazy. He finally put her in a musical. In "Tattle Tales" she has abandoned love songs and playing opposite young lovers. She will be seen in "Pierrronade," a pantomime of her own origination, with music by herself.

Her husband, Stanley Logan former actor, is general stage director for the Shuberts. They have a young son, Stanley, Jr., who watches his mother religiously at rehearsals. Her hobby is dogs.

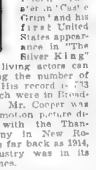

Odette Myrtil

HUB FOLK SPONSOR FILM SHOWINGS IN TROPICS

By HARLEIGH SCHULTZ

Aboard the United Fruit liner San Gil in the Caribbean.

Any lover of art and industry of motion pictures would be proud of the missionary work the sponsors of the Great White fleet home offices in Boston, of course—are doing for the films in certain ports in these tropic parts.

• • •

This vagabond writer frankly confesses getting a thrill out of the contribution of the great U. F. Co. ...this is it fa...ous ...ser a large sector of at least one of the seven seas ...e adding to ...d advancement of the movies! It is a story with the tell...ing first, because it reflects credit upon the New England that sent its pioneers into the four corners in past generations, second, because it is boosting the cause of American-made films in places quite far away from home country. There is a third reason, too; that entertainment is furnished to many sons of Yankeeland, their wives, and children, residing ... visiting these places.

Harleigh Schultz

• • •

The United Fruit line, famous for its fleet, its cuisine, and its transportation of fruits, furnishes motion picture shows at frequent intervals in a number of these Latin-American ports. These shows are promoted for the good of the service, are handled by experts, into whose hands are entrusted the fate of silent editions of Hollywood product.

To date not many theaters, so we are informed, have been equipped for sound, within a three league radius from this spot, almost directly beneath the sun. The films are shipped from the states, of course, sub-titles are done both in English and Spanish.

• • •

The company maintains numerous features for the entertainment of his employes and friends. The port of Tela, in Honduras, furnishes a good example of what is being done in the movie line. Here there is a community clubhouse, equipped with all the settings for dances, dinners, and so on. In the main salon, two or three times a week, at least, the film shows are given. No charge is made for admission and employes, when telling about the exhibitions, are enthusiastic in expressing their appreciation.

It confess a joy in seeing silent pictures, and are quick to assure these new found friends that many of their films are better silent than with sound. Not that we do not like the talkies; we do. But sound has its setbacks, and the day of the perfect talkie is not yet, so far as the true and perfect art of the motion picture is concerned. We have had to listen to a good many films which we would have preferred in silent form.

• • •

The films may be a little late in reaching these Latin-American ports, but they are thoroughly enjoyable just the same.

As I write, the word is passed to me that plans are under way for the introduction of the sound screen hereabouts.

This may prove a blessing — or, again, it may result in audiences wishing the films might still be all gold in silence. But these ports want to keep up with the march of progress, and with the films it is just as with the women we see. They want, and do dress in the latest styles; no 1929 models for them. So also with the films.

Contented

EDMUND LOWE AND MARGUERITE CHURCHILL
"GOOD INTENTIONS" at the new B. F. Keith's this week finds Edmund Lowe and Marguerite Churchill in two interesting roles.

Film Facts

First National plans to star Leon Janney, the youngster who has been placed under contract to Warner, in Booth Tarkington's "Penrod."

• • •

Its first Italian film is announced for production by Italo-lone under the title "Georgetta and Company." Alfredo Savoia and Guida Trento will direct. The chief feminine role will be in the hands of Louise Cassetti, who has been appearing in grand opera.

• • •

Alison Skipworth, Beryl Mercer and Lionel Watts have been added to the cast of "Outward Bound," the former stage hit which Warner is making into a film.

• • •

M-G-M has signed Adolphe Menjou to play in French and Spanish as well as English dialogue pictures. During his stay abroad the actor appeared in a French talking film.

WARNER WILL GUIDE RELIEF

A signal honor has been conferred upon J. L. Warner, vice-president in charge of production for Warner Bros., in his election as president of the Motion Picture Relief Fund.

The office is bestowed upon Mr. Warner after several years of activity in the organization on behalf of needy motion picture workers in every field.

Mary Pickford, outgoing president, turned over the gavel to Warner, who led the gathering in a vote of thanks for her fine work during the year in which she held office.

Last year the Relief Fund raised more than $75,000 for the ill and needy within the industry.

J. L. Warner's cabinet of officers of the Motion Picture Relief Fund includes Nicholas M. Schenck, vice-president; Mary Pickford, second vice-president; Will Hays, third vice-president; M. C. Levee, treasurer; A. W. Stockham, secretary.

Trustees for the next three years are Charles Chaplin, Jesse Lasky, Fred Beetson, E. H. Allen, Winfield Sheehan, Antonio Moreno, Milton Sills, Ronald Colman and J. L. Warner.

GOSSIP ALONG RIALTO

Arthur Hammerstein will begin rehearsals for "Luana" at an early date. "Luana" is the new name for the musical version of "The Bird of Paradise," about which there has been so much discussion in the Hammerstein offices these last few weeks.

Howard Emmett Rogers is adapting the play for musical production, and Rudolf Friml and J. Keirn Brennan are preparing mind and lyrics. Jack Haskell and Alonzo Price have been engaged to stage various parts of the production.

Ruth Altman, Robert Chisholm, Joseph Macauley, Jans and Whalen, Lillie Bond, Adele Rowland, Louis Morrell and Anne Yago are among those announced as members of the cast.

• • •

Moss Hart's newest play "No Retreat," was put in rehearsal by the Hampton Players who will give it its first production out on Long Island. Hart has already had one play, "Once in a Lifetime," tried out for production next fall. That will be done by Sam H. Harris.

PATHE CHIEF DIRECTS ALL PRODUCTION

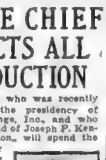

E. B. Derr

E. B. Derr, who was recently elevated to the presidency of Pathe Exchange, Inc., and who is a close friend of Joseph P. Kennedy, of Boston, will spend the greater portion of his time at the Culver City Studios giving his personal attention to all production activities. Although he is one of the youngest major executives in the motion picture industry, Mr. Derr came to his present position with a business experience that had placed him in close contact with practically all the fundamental industries of the world.

Born in Bethlehem, Pa., he was a prominent executive with the Bethlehem Steel Corporation. This was not until he had tried his hand in the newspaper, hotel and railroad business in turn, however, in his native city.

In 1918, he was appointed comptroller of Bethlehem Steel's Fore River Shipyards and it was here that he became first associated with Mr. Kennedy, who was then the assistant general manager. During their association, these shipyards employed 26,000 people and expended $750,000,000 in the building of destroyers, submarines, emergency fleet freighters and the Battleship Lexington. After the war, Derr succeeded Mr. Kennedy as president of the United States Mutual Liability and Insurance Co.

In 1921, he again became associated with Mr. Kennedy, who has secured the New England rights to Robertson-Cole Pictures.

When Mr. Kennedy took over FBO, Derr became director and treasurer of this company, and it was he who arranged the merger between Keith and FBO.

After lining up the FBO program for 1928-29, Derr reorganized Pathe and became executive vice-president of the latter organization in February, 1928.

Film Facts

Its first Italian film is announced for production by Italo-lone under the title "Georgetta and Company." Alfredo Savoia and Guida Trento will direct. The chief feminine role will be in the hands of Louise Cassetti, who has been appearing in grand opera.

• • •

Alison Skipworth, Beryl Mercer and Lionel Watts have been added to the cast of "Outward Bound," the former stage hit which Warner is making into a film.

• • •

M-G-M has signed Adolphe Menjou to play in French and Spanish as well as English dialogue pictures. During his stay abroad the actor appeared in a French talking film.

HEARST NEWS COVERS WIDE FIELD

Two outstanding items are presented in the Hearst Metrotone News issue now being shown at Loew's State. The first is of tremendous interest, as it has to do with one of the foremost topics of the day, England's troubles in India. V. J. Patel, a Bombay leader, tells why his country demands freedom, and asks that America give the India people some measure of sympathy.

The other is humorous. Billy March, a Connecticut lad of 11, is shown with his kid brother printing his book, "The Life of Hoover." When asked by a reporter why he chose Hoover to write about, he replied:

"I've always liked Mr. Hoover, and he has the same ideas as myself on prohibition."

Other items presented are Dr Prince, ambassador to Jugoslavia, presenting his own musical composition to the Belgrade Royal Band; Canadian Cadets in a series of clever gymnastic exhibitions; a trip through the fjords of Norway, and Amy Johnson, brief flier, being welcomed in Australia after her flight from England.

Eddie Dowling Born Sans Silver Spoon

Eddie Dowling, author, producer, song-writer and star of musical comedy and the star who is at the Keith-Albee this week, was born into a family made up of almost as many kids as there who put the "old woman who lived in a shoe" into rhyme; and as one of 17 children he didn't get his dinner served to him in a silver dish. So it was that he went forth to seek fame and fortune by leaving his home in Providence, R. I., when he was only 12 years old.

Amusements

ROBERT ARMSTRONG
SENSATIONAL UNDERWORLD THRILLER
"GOOD INTENTIONS"
EDMUND LOWE
MARGUERITE CHURCHILL
REGIS TOOMEY
WEAR WEAR at the world's smallest cigars
10 for 10¢
Matinees 30c 9:30 1:00

LOEW'S STATE
NEW $100,000 DOUBLE PLANT
Metro-Goldwyn-Mayer presents
NORMA SHEARER
In her Greatest "LET US BE GAY"
Triumph
with MARIE DRESSLER
Seventeen at 12:43 3:02 5:23 7:43 10:03
CONTOY—HEARST NEWS—OTHER TREATS

LOEW'S ORPHEUM
FIRST BOSTON SHOWINGS
LILLIAN GISH TALKS
In her First Talking Picture
"ONE ROMANTIC NIGHT"
with MARIE DRESSLER-CONRAD NAGEL
Seventeen at 12:43-3:02-5:23-7:43-10:03
Loew's Vaudeville Road Show
"Blue Garden" Featuring ALLAN ROGERS
LEVITA & HARRIS—ARTISTS—
CHESTER HALE GIRLS

KEITH-ALBEE
REFRIGERATED RECREATION
And Now B.F.K. Presents
EDDIE DOWLING
Popular Stage & Screen Star
IN PERSON
Other B.F.K. Vaudeville
"THE BIG PARTY"
with ERNEST TRUEX
and Delightful Company
Mornings 25c—9:30 to 12:30

RAINBOW GARDENS
Don't Miss This Sensation
VIN VINCENT AND HIS MUSIC
Victor F. Pini, Manager
Walpole 590

EXTRA! EXTRA!!
MLLE. BERTHA HOYLE
In Her Famous Portrayal of Oriental Dances and Song Numbers, Has Been Engaged for Tonight.

Today at Your Neighborhood Theatre

ALLSTON
PUBLIX ALLSTON STADIUM 0516
"King of Jazz"
Paul Whiteman-John Boles
Jack Mulhall in
"Vengeance"
Mats. at 2—Eves at 8

CAPITOL
REFRIGERATED
Clara Bow in "TRUE TO THE NAVY"
"CAUGHT SHORT"
Henry Halstead Capitol Orchestra

CAMBRIDGE
SCIENTIFICALLY REFRIGERATED
PUBLIX CAMBRIDGE
LUPE VELEZ in
"HELL HARBOR"
"DUMBELLS IN ERMINE"
With an all star cast.
Ladies' bargain mat. Thurs. 15c

HARVARD
NO CAM BRIDGE
Gala Anniversary Week
Norma Talmadge in
"New York Nights"
Ruhlaud Dance on
"What a Man"

UNIVERSITY
HARVARD SQ.
Boris Bressler-Polly Moran
"Caught Short"
Basil Rathbone in
"This Mad World"

CHARLESTOWN
REFRIGERATED HOLLYWOOD
Gala Girl Bits
Rapid-Lizzie Ketburg in
"THE SHIP FROM SHANGHAI"
"Midnight Daddies"

REFRIGERATED THOMPSON'S THEATRE
Bob'l Armstrong-Barbara Kent
"DUMBELLS IN ERMINE"
Edward Everett Horton
"TAKE THE HEIR"

CHELSEA
PUBLIX OLYMPIA CHELSEA
Ramon Novarro
"In Gay Madrid"
"South Sea Rose"
with Chas. Bickford

DORCHESTER
PUBLIX CODMAN SQ DORCHESTER
"SONG OF THE FLAME"
A. Bro-E. Elvin
"BORN RECKLESS"
with Edmund Lowe

DORCHESTER—Cont.
"SHIP FROM SHANGHAI"
Wm. Boyden in
"DANCE HALL"
Ladies' Bargain Matinee Night

DORCHESTER THEATRE
Tel Comm 0700

HILLSTON
PUBLIX HILLSTON
New Season Inauguration Show
Harry Richman-Jean Goossett
"PUTTIN' ON THE RITZ"
"GIRL OF THE PORT"

LIBERTY
PUBLIX LIBERTY
GALA SHOW WEEK
"Sing a Little Love"
Also Gray-Barnes Clown
"A Royal Romance"
Shows at 2—7—9:30

MORTON
PUBLIX MORTON
Gala Show Week
"THE CUCKOO" with
Bert Wheeler-Dorothy Lee
"DOWN HEARTED"
Shows at 2—7—9:30

PUBLIX REFRIGERATED
Uptown STANLEY Corner
POLLY MORAN and MARIE DRESSLER
"CAUGHT SHORT"
CLARA BOW in "TRUE TO THE NAVY"

EGLESTON SQ.
EGLESTON Square
Maurice Chevalier
"The Big Pond"
"Dark Red Roses"
Stewart Rome

GROVE HALL
PUBLIX SHAWMUT
"PARAMOUNT ON PARADE"
with Fuzzy Knight-Stepin Fetchit
"HORN HEE HAWS"
"MIDNIGHT DADDIES"
Shows at 2-7-9:30 P. M.

HYDE PARK
EVERETT SQUARE
Gary Cooper-Fay Wray
"The Texan"
Laurel and Hardy
"Below Zero"

JAMAICA PLAIN
PUBLIX JAMAICA
The Party of the Second Part
"PARAMOUNT ON PARADE"
"WOMAN RACKET"
with Tom Moore-Bessie Love
Jam. 2200

MALDEN
"HOLD EVERYTHING"
Eleanor Boardman in
"SAY GRADUATE"
Starts Today
"DEVIL'S HOLIDAY"
and "CHEATING HUSBANDS"
Warner Bland in
"FORTUNE ADVENTURES OF JIMMY BRI..."
Chas. Murray and
Jim. Gibson in
"AROUND THE CORNER"

REVERE
Successor REVERE BROADWAY
"YOUNG MAN OF MANHATTAN"
with Claudette Colbert-
Chas. Buggies

ROSLINDALE
PUBLIX RIALTO
"SONG OF THE FLAME"
with Alec Gray-Bernice Claire
"DUMBELLS IN ERMINE"
James Gleason-Robert
Armstrong
Par. 3650

ROXBURY
PUBLIX STRAND Corner
Victor McLaglen in
"ON THE MAKE"
Kay Johnson in
"This Mad World"
Mat. 1:30—Eve. 7-9:35

PUBLIX ROXY
Harry Richman in
"PUTTIN' ON THE RITZ"
Edmund Lowe in
"GOOD INTENTIONS"
Mat. 2—Eve. 7 & 9:15

SOUTH BOSTON
BROADWAY SOUTH BOSTON
"South Sea Rose"
with Lenore Ulric

STRAND SOUTH BOSTON
Marie Dressler-Polly Moran
"Caught Short"
Edmund Lowe in
"Born Reckless"
Sweetwater Night

SOUTH END
NATIONAL THEATRE TUESDAY AT
Evelyn Brent
"FRAMED"
Also White
"SEVEN KEYS TO HOLLYWOOD"
Herb Tyrell Vaudeville

WALTHAM
Embassy SOO CAR PARK
TEL WAL 3840
WARNER BAXTER in
"Such Men Are Dangerous"
"In Gay Madrid"
with RAMON NAVARRO
Parking Space for 500 Cars

METROPOLITAN
Han. 0713
Boston's Ideal Climate
JULY JOLLITY STARTS TOMORROW
CLARA BOW
With a New Haircut and a New Kind of "It"
In "Love Among The Millionaires"
With an All Ket Cast, Including
MITZI GREEN—SKEETS GALLAGHER
Stuart "Alex" Erwin—Stanley Smith
On the Stage
COMEDY KOMEDY MUSICAL GIRLS!
In Colorful Revue "VARIETRIX"
Opening in the Grand Lounge Every Evening
Last Time Today — GARY COOPER in "A MAN FROM WYOMING" "SKY HIGH" Ray Bolger
Complete Show 1:15 3:15 5:15 7:15 9:15
Sun 1st Run

PARK THEATRE
PARK 1 to 5 P. M. All Seats Adults 25c
Children 15c — Then at 50c & 75c
"SINNERS"—Sally O'Neil-Molly O'Day and Reed Howes in "The Living Dead"
STARTING NEXT FRIDAY
"RENAWAY BRIDE"
(With Lloyd Hughes—Mary Astor)
"FIREBRAND JORDEN"

BOWDOIN SQUARE
VAUDEVILLE
TWO TALKING HITS
"CAUGHT SHORT"—Marie Dressler-Polly Moran
"LORD ARLES"—Lenita Lane-Reginald Denny, Jr.
Tonight—Cabaret Night—Extra Features

SYMPHONY HALL—1 WEEK ONLY
Continuous 2:30-4-5:30-7-8:30
"3 CENTURIES OF MASSACHUSETTS"
TALKING FILM, with
Prof. Albert Bushnell Hart
Afternoons 25c—Evenings 50c

DECK CHAIRS
A Day on the Bay
and Two Hours
AT THE END OF CAPE COD
PROVINCETOWN
PILGRIMS' FIRST LANDING
Week Days 9:30 A.M. Daylight Time 10 A.M. Sundays & Holidays
S. S. Dorothy Bradford 1500 Tons
100 MILE Round Trip, $2.00
Special Rates for Clubs, Parties, Etc.
"Dancing on the Lower Deck"
Foot of State St.
PARKING SUNDAY
Staterooms Refreshments Orchestra
Phone HUB 0392

OLYMPIA and UPTOWN
REFRIGERATED—AIR WASHED—EVERY ROOM
WORLD'S ST... HUNT. AVE. KEN. 5440
"Boy, you sho' got the swell Beach Party in Hollywood Arena! You been stung by a Lady Bug, huh!"
ONLY TWO DAYS MORE
"WITH BYRD AT THE SOUTH POLE"
EDDIE CANTOR Smith & Dale
"YEAH! STARTS FRIDAY
THE TWO BLACK CROWS MORAN & MACK
In "Anybody's War"
Paramount's Laugh Crowns
With NEIL HAMILTON-JOAN PERRY

FENWAY MODERN
KEN 5714 HIGH 6250
Doors Open
Give Yourself a Party Seeing "Big Boy Sonnie" Boots, Shootin' Baby
HELEN KANE
"Dangerous Nan McGrew"
With Stuart "Alex" Erwin and James Hall

SCOLLAY SQ.
COOLED BY REFRIGERATION
7—Big Acts Vaudeville—7
On the Screen—Zane Grey's
"THE BORDER LEGION"
with Richard Arlen-Jack Holt

BEACON and GLOBE
Get a Lot of Laughs Seeing "CUCKOO"
Also WARNER BAXTER in "THE ARIZONA KID"

AUTOMOBILE NEWS

HUB SEES NOVEL TEXACO 'OIL' PARADE

Boston, though used to many spectacles, rubbed its eyes on seeing an interesting parade yesterday.

Four medieval pages in doublet and hose paraded through the downtown section with bepennanted trumpets, announcing the new Texaco motor oil, while further on in the line was the latest type of amplifying sound device mounted on a bright red Texaco motor truck, "telling the world" in the latest modern manner.

Service station operators of Boston and vicinity celebrated the introduction of the new Texaco motor oil into this locality by holding this parade of automotive equipment of all kinds. Almost 200 vehicles were in the line and the parade, which covered most of the city, was 12 blocks in length.

Lining up at Southampton st., the parade proceeded up to Massachusetts ave., to Huntington ave., to Stuart st., to Park sq., to Charles st., to Cambridge st., to Chardon st., to Portland st., to Causeway st., to Commercial st., to Atlantic ave., to Kneeland st., to Harrison ave.

The Texaco Band, uniformed in Texaco red, preceded the four trumpeters heralding the advent of the new and revolutionary Texaco Motor Oil. After them came officials of The Texas Company—tank trucks, and almost 200 automobiles of Texaco dealers and salesmen.

This parade was part of a nation-wide announcement on the part of The Texas Company of a revolutionary refining achievement, making possible a wholly new motor oil, said to have created a sensation in petroleum circles.

The product is now available in every one of our 48 states, according to J. K. Skillings, local district manager.

OIL SYSTEM IN OAKLAND GOOD

Much of the credit for the trouble-free stamina displayed by the Oakland Eight during the half year it has been in the hands of owners should be given to its highly efficient full pressure oiling system, according to Dwight Hirsey of the Oakland Motor Car Co. of N. Y.

Located below the oil level in the oil pan, a powerful gear-type oil pump supplies lubricant under a pressure of 25 to 30 pounds per square inch to crankshaft main bearings, connecting rod lower end bearings, camshaft bearings, valve rocker arm bearings the two point timing chain and, through rifle drilled connecting rods, to the piston pin bearings. Thus every vital point in the engine is protected by a high-pressure supply of oil. Furthermore, oil sprayed from the sides of the connecting rod bearings provides lubrication for pistons and cylinder walls, cams and rocker arm rollers.

The oil pump obtains its power from an extension of the vertical distributor shaft which in turn is actuated by gearing on the rear end of the camshaft.

Durant Offices Move to Lansing

Removal of the executive offices of Durant Motors from the present headquarters in the Macabes building in Detroit to the factory office building in Lansing is announced by F. J. Haynes, president of Durant Motors.

"The move is prompted by our desire to maintain a closer relationship between the production and the sales departments," Haynes said. "Hitherto the various officials of offices and factory have been forced to commute back and forth between Lansing and Detroit for consultations. Now, after July 1, we will all be in the same building at Lansing."

Proper Care Needed for All Machines

The expense of operating a car and the length of its useful life depends entirely on the care it gets, whether in storage or driven on highways and byways. A modern car, whether cheap, medium-priced or costly, should never be neglected. Use a good grade of oil and gasoline.

Keep the working parts clean, radiator filled with water and proper charge in the battery. Tires should carry the correct air pressure and the load of the car should not exceed its maximum hauling weight.

Kerosene Rag Good on Chromium Plate

The best way for preserving the original luster of chromium plated and baked enamel parts of a car is to polish with a rag dampened in kerosene or a good grade of oil polish. This applies to headlamps radiators, fenders, etc.

World Output of Autos Increasing

The world production of automobiles during 1929 set a record of 6,300,000, a gain of more than 1,000,000 over 1928. About 885,000 cars were manufactured outside of the United States and Canada last year.

Gets New Post

JOHN A. HORNER, who has been named New England district manager of tire sales for the U. S. Rubber Co.

HORNER NAMED NEW MANAGER

Announcement was made recently of the appointment of John A. Horner to New England district manager of tire sales for the United States Rubber Co.

During the past 19 years Horner has held executive positions in the tire industry at Pittsburgh, Pa.; Baltimore, Md.; Fort Wayne, Ind., and Richmond, Va.

"Although a native of Baltimore, Md., I am very happy to be located in the New England territory, where I find sales substantially exceeding sales for the same period last year," says Mr. Horner. "It was the rapidly growing popularity of the U. S. line which led to my connection with this company."

BUICK LEADS IN NAFE HOLDERS OF LOW NUMBERS

"Personal pride of ownership plus many years of producing high class dependable cars form the background of Buick leadership in the Bay State in one outstanding field—that of low number plates," states F. F. Herrick, of the Noyes Buick Co.

"Of the first 650 low numbers in Massachusetts more than three times as many are on Buicks as on any other make of car. This certainly is a splendid tribute from the motorists who first drove one-cylinder cars with no windshields.

"These figures are more significant in Massachusetts because the State unconsciously has set up a sort of vassy group in low numbers. Each year owners having had plates with small numbers are allowed to continue holding them.

"Some holders of these numbers have been offered several hundred dollars to allow a transfer. There have been instances where motorists have been offered extra prices for old cars if the low numbers went with them. This build up the leadership in this field proves that Buick has been giving satisfaction for many years. It is shown that holders of low numbers have been going consistently into the Buick class. Also that Buick owners have remained loyal to its prestige."

NAFE NOW REO ADVERTISING MANAGER

Arthur F. Nafe for many years well known in automotive publishing circles, has been appointed manager of advertising and sales promotion for the Reo Motor Car Co., it was announced today by R. H. Person, general sales manager of the company.

Mr. Nafe has been with Reo continuously for [illegible] years, first in charge of various outlets then as director of service, and finally as director of national business sales. Before his [illegible] automobile industry he served on the editorial staffs of newspapers in many cities including Hearst Post and Seattle Star. He has conducted a successful advertising agency of his own.

"Ned Nafe's thorough familiarity with various phases of motor car merchandising and exceptionally broad experience," Mr. Person says, "assures the Reo distributing organization of the counsel of a man with a thorough understanding of their problems."

A. F. Nafe

Breaking in Auto Requires Patience

It is important that the car should be throttled down to 25 or 30 miles an hour for the first 1000 miles. During this period a pint of thin oil mixed with each five gallons of gasoline in the fuel tank will help the lubrication process.

This oil injected with the fuel into the combustion chambers will help lubricate the cylinder walls while the pistons fit snugly and perhaps too lightly to permit the oil in the crankcase from getting through effectively.

Offers Farm and All for Oaklands

A 20-acre farm complete with furniture and [illegible] is offered as an inducement to purchasers of Oakland cars in every section of the United States, according to a recent announcement by W. F. Hanson, Oakland-Pontiac dealer [illegible] Kansas. He was referred to the nearest Oakland-Pontiac dealer.

Bill Powell Shines Behind Willys

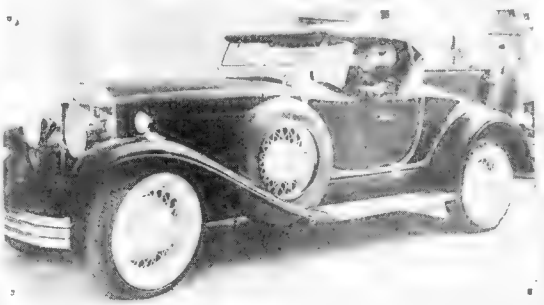

LOOKS AS THOUGH Bill Powell, who has risen to great heights in his portrayal of Philo Vance, in Paramount's presentation of the S. S. Van Dine mystery stories, might be on a fresh scent—or his winning smile may be due to deep satisfaction as he sits behind the wheel of a brilliant new Willys-Knight Great Six Roadster.

'WILLYS' SPEED IN SECOND IS POPULAR

[illegible] importance of [illegible] a heavy factor [illegible] now [illegible] general [illegible] Knight [illegible] manufacturers [illegible] and dependability [illegible] a new [illegible] remarkable [illegible] speed of 48 [illegible] medium [illegible] New Willys-Knight [illegible] motoring [illegible] handling in [illegible] remarkable [illegible] general [illegible] traffic [illegible]

STIFF TEST FOR FORD REAR END

The ability of the rear end of the Ford car and truck to stand up under hard usage is certainly demonstrated by an incident recently reported by Ford engineers [illegible] the Iron Mountain [illegible] [illegible] [illegible]

THE THIMBLE THEATER

By Segar

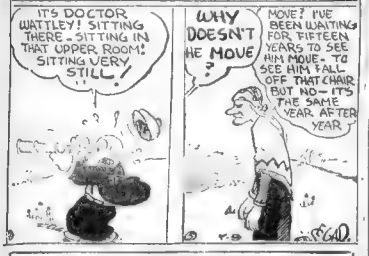

BRINGING UP FATHER

Maggie Srises Jiggs

by George McManus

POLLY AND HER PALS

An Affectnate Master

By Cliff Sterrett

TIM TYLER'S FLYING LUCK

Birds of a Feather

By Lyn Young

Daily Cross-Word Puzzle

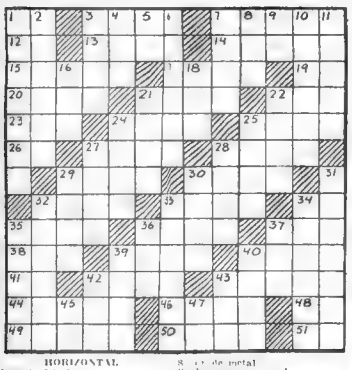

HORIZONTAL

1—part of to be
3—church seats
7—ethical
12—toward
13—of the
14—office
15—species of ... ed poet
17—valley
19—note of the ...
20—a substance
21—spoil
22—adult male
23—drive up or ... ward
24—slender ... of ... cia
25—indices
26—symbol for ... mon
27—an ... on ... ...
28—we sel
29—fertile ... ...
30—the ... ...
32—obscure
33—wedding ...
34—symbol for ...
35—flock
36—fortify ... ...ent
37—fondle
38—being ... and
39—outer ...
40—Persian ...
41—toward
42—a fastening secured as by a padlock
43—adult with intelligence of a child of 12
44—anesthetic
46—prepare for ...
48—French definite ...
49—ogles
50—wands
51—neuter pronoun

VERTICAL

1—making amends for
2—having a sunny temper
3—ache
4—s-shaped worm
5—plural pronoun
6—man of special learning
7—turn into a liquid by heat
8—... de metal
9—... in sun god
10—... ...
11—... ... support
16—... ... ...

MISS HARD-BOILED by Jane Dixon

BOSTON EVENING AMERICAN——*Largest Evening Circulation in New England*

Magazine and Fiction Page

Raquel Refuses to Part With Coral Earrings of Her Mother

WHAT HAS GONE BEFORE

Raquel's young answer caused a mild sensation on the ship to France. Mrs. Dexter, a very wealthy woman, arranges to duplicate some of the gowns in Paris. Meanwhile she discusses her maids, Freda, over to Raquel to get beauty hints.

CHAPTER 36

The day the Gloire de France was to land at Havre, Raquel had another talk with Mrs. Dexter.

The woman seemed torn between desperation and determination. She blew cold, then hot. One moment she was sinking into an abyss of despair. The next moment she was scaling the mountain of high hope.

"You look different somehow," Raquel told her. "More alive."

"You noticed it?" Mrs. Dexter was all eagerness. "Frieda has taken me in hand. She is really quite devoted to you. 'Mademoiselle Raquel does this. Mademoiselle Raquel says that.' You are sort of a goddess of beauty."

"It is nice of her to like me."

"Yes. The eyes of our servants are worth looking through. They see us at our best—and our worst. Frieda has always wanted me to take better care of myself. Now she's in her glory. She's like a little girl with a doll. Look at my hair. She's copied yours, exactly."

New Clothes
Waiting in France

What a change the dressing of hair could work in a woman! Mrs. Dexter's hair no longer straggled. Even the color was better. Brushing had brought out glints of bronze. Touches of rouge on her cheeks took away something of the unhappiness in her eyes, made them brighter, less like those of a hurt creature. With another dress—chic—youngish—

"I know," Mrs. Dexter said. "My clothes are impossible. I see it now. Monsieur Alphonse has called to Paris. There will be lots of them waiting for me there. Among them a jade green evening gown, like the one you wore the night I met you. I really believe it was you and that gown that made an effect with the coral, that converted me."

"Then the gown has served well," said Raquel, delighted that she had obtained what would undoubtedly be a profitable order for Alphonse.

"And Mademoiselle Raquel," Mrs. Dexter hesitated uncertainly, "we want to talk to you about the coral earrings you wore. They were fascinating. I have never seen any just like them. They gave just the right fillip to the gown. I forgot to speak to Alphonse about them. Were they a part of the ensemble?"

"No," Raquel said, suddenly gone cold inside. "They—I just happened to have them."

Mrs. Dexter was scaling the mountain again.

"Could you—would you—consider selling them to me?" she asked.

Raquel's black eyes widened, stared through the woman at something she was seeing out there in space.

"I shall never part with the coral earrings," she said softly. Then added, in a more casual tone: "I not really have no value—except to me. You see, they belonged to my mother."

"Oh—I'm so sorry. I shouldn't have asked."

"Oh yes, you should," Raquel hastened to insist. "I'm glad you liked them. I'm sure you can find some similar. Or perhaps you could have others made, with mine as a model."

"You're a dear," said Mrs. Dexter. "If you'll leave them with Alphonse when we get to Paris, I'll see that nothing happens to them. My jeweler can copy them. And when I return then I will have made another pair, one of the new designs, for your trouble."

Lucy's earrings. Her mother's one defiance of the dust of the desert that was her life.

Keep Earrings
Promise of New Ones

If Mrs. Dexter sent her another pair of earrings as a gift, she'd return the coral ones to Lucy across the ocean. No, she'd send Lucy the new ones. Lucy would like the new ones better. It was so rarely that anything new came into the life of Pancho Rojas' Lucy.

"Yes," Raquel decided. "I'll keep the coral earrings. I'll never part with them. They are a lucky talisman. They bring me good fortune."

Late that evening, when Raquel was going to the suite "to freshen up a bit," when she came face to face with Bertie Adams on the stairs.

He was about to pass her by with a quick nod and the merest suggestion of a shamed smile. Suddenly he changed his mind and called her name.

"Es—Miss Rojas."

Raquel stopped and greeted him coolly.

"I want to tell you again," he said, a flush staining his bronzed face, "how genuinely sorry I am about making such an ass of myself the other night."

Raquel's black eyes met his gray ones. There was neither animosity nor blame in their sable depths. Rather, there was admiration for this tall young man with the body of a Greek god, his fair hair brushed back from a clean brow, his well-modeled chin square-cut and strong.

Admiration and pity. Why did men like him burden their fine bodies, befog their keen brains with drink? Why had Pancho, her father, done it? Pancho must have been very much like Bertie Adams, once fine and clean and square-cut. Before he took to mescal and tequila. Before he cut himself off from his proud Spanish family, from his high-placed friends, from the society of decent men.

If Bertie Adams could get a hold on himself, if he had slain the devils within him, her whole life might have been different. Lucy's life would have been different. There would be persons of consequence. Somebodies.

Are Friends
Bertie Is Forgiven

Well, Pancho had failed them. As Bertie Adams could fail some woman. Unless—she wished Bertie Adams could see Pancho now. Pancho smiles wolfishly. Ripping out vile oaths. Using his great fists on helpless women and children; his own woman, his own children.

She was silent so long that Adams shrank from the silence for resentment. He would have murmured an apology and gone on were it not for her eyes. They held another verdict. Strange eyes. Like black pools with candles flickering in their unplumbed depths.

"I understand," Raquel said simply.

"I had hoped—that it, I wanted very much that we should be friends," he went on, encouraged by her kindness.

"We can be friends."

"You mean you'll forgive me entirely—you'll let me see you again?"

"Yes, if you wish it."

"Then I shall look you up in Paris. There are some places I'd like to show you, some people I know you'd enjoy—if you'll give me the name of your hotel."

Her hotel? She didn't have a hotel. She hadn't the slightest notion where she would stop. He'd think it was queer.

"I haven't quite decided," she said.

"Then if you'll tell me where you are receiving your mail—" Mail? She wasn't receiving any mail. There was no one to write to her. She was alone. Suspended in a void.

"Just address me care of Monsieur Alphonse," she said, hastening to cover her embarrassment with the first thing at her answer. "I've arranged to receive all my correspondence through his office."

She had almost said "through him." She had been stopped by the recollection of something Greta had said — "Alphonse is crazy about you." Had others noticed what Greta thought she detected? Greta was a suspicious little monkey, full of pints and motives. Still, she was glad she had substituted Alphonse's office for Alphonse himself.

Copyright, 1929, Metropolitan Newspaper Service, New York.

(To be Continued Tomorrow)

BEST JOKE I EVER HEARD

The Boston Evening American will pay $1 for the best one of the jokes published here each day. Address "Best Joke," Boston Evening American.

TODAY'S WINNER

A tramp asked a farmer for something to eat

One day as he chanced there to stop.

The kind-hearted farmer went to the shed,

He gave him an axe and feelingly said:

"Now just help yourself to a chop."

Miss Eleanor L. Hayward, Glen ave., Burlington.

HONORABLE MENTION

A prim old lady dining one day
In a restaurant, being rather attracted by the piece the orchestra was playing, asked the waiter to find out the title.
Other duties claimed him for a time, and when he returned the lady had completely forgotten her request. Imagine her confusion when he bent towards her and softly whispered: "What can I do to make you love me."

M. CONAGHAN.
6 William st., Quincy Pt.

Teacher: "Now, in getting a meal, what is the first and most important thing?"
Embryo cooks (in chorus): "F-i-d who can opener."

ETHEL BERMAN.
78 Woodcliff st., Roxbury.

BOSTON EVENING AMERICAN——*Largest Evening Circulation in New England*

19

This Day in Our History

This is the anniversary of the defeat of Gen. Braddock a army, July 9, 1755, near Duquesne. Braddock was killed and the remnants of his force were saved by George Washington, commanding the pioneer troops.

What's in Fashion?
Points of 1930 Summer Costume

Directed by AMOS PARRISH

NEW YORK, July 9—Take any typical daytime coat, dress or hat that is decidedly and completely summer 1930 and compare them with a coat, dress or hat that is just as decidedly 1929. What are the big differences—what labels the former 1930?

Let's Take the Coat First

Point I. The typical 1930 coat is long. It comes to the middle calf which is just about 3 inches longer than the summer 1929 coat. That extra length is one of the big differences that immediately marks a coat as rightly belonging to 1930 Fashion.

Point II. The 1930 coat closes in some way by itself. The 1929 coat had to be held closed by the arm or hand. The 1930 coat is more independent. Sometimes it is held by a belt placed at the normal waistline—one of the newest ways sponsored by Chanel. The coat illustrated is one belted in the correct 1930 way. Sometimes it is wrapped way around under the left arm and buttoned there, as Vionnet likes to do it.

And Typical 1930 Hat

Point I. It shows more of the forehead than its predecessor did a year ago. Not too much of the forehead—just about half. Whether it is a typical off-the-face model a modified cloche, a cuff hat, or a formal beret, it is sure to show that much of the forehead. And that means that the 1930 crown is shallower in the front. And it is necessary to wear any new hat in this 1930 forehead-showing way. If you pull it too far down it cant help but look like a 1929 hat.

Point II. It is more manipulated and moulded. If it has a brim, the brim is wider than last year and apt to be irregular in width, or pleated, shirred, or draped. If it is brimless—can get a beret—then the crown is draped and shaped instead of being just a round flat piece, as it was in summer 1929.

Point III. It is more femininely formal. The emphasizing of the forehead and eyes gives a more soft and feminine effect. And the details of moulding and draping give more importance and formality. And the most important note for the 1930 hat—a lifted, off the face effect that is called the Gainsborough look—is very feminine and formal

1930 Dress

Point I. An indicated normal waistline. Indicated by a belt, by moulding, or by blousing. The waistline of the summer, 1929, dress was much lower—at the middle or top of the hips

Point II. More intricate detail. In summer, 1929, the typical dress was a straight little short tube, with a few pleats or bows for decoration. Any truly 1930 dress is sure to have some intricacy of detail, whether it is a peplum, a bolero, a cape effect, or subtle drapes.

Point III. That long-limbed look 1930 dresses are actually longer—upper calf for sport, middle calf for general wear, lower calf for formal afternoon, and ankle-length for evening. Besides, the length from waist to hem is much longer than the length from waistline to neck. In summer, 1929, the typical dress came just below the knee. And the waistline was low, so that the lengths from hem to waistline and from waistline to neck were even. That made the skirt look even shorter than it really was.

Tomorrow—Jacket costumes for all day long.

Copyright, 1930, by Amos Parrish & Co.

Heart and Home -:- By Beatrice Fairfax

Await His Advances

DEAR MISS FAIRFAX:

I am a regular reader of your columns and thought I would ask you for advice. Through a girl friend I met a fellow who is 19 years old and who has high opinions of me. In his quiet way he even told me that he likes me. I am two years younger than he and have been out with him twice, but not alone, for his brother took my friend out. He seems to be very bashful. How can I encourage him to come to my home and take me out without lowering his opinion of me?

BEATRICE.

Dear Beatrice—If I were you I would just do nothing at all. The young man has given plenty of evidence that he thinks well of you, and you should let him make the advances. He is evidently not at all forward, and I should advise you not to spoil the good impression he has of you.

Twelve-Year-Old in "Love"

DEAR MISS FAIRFAX:

I am a young lady of 12 and am very much in love with a young man of 17. He has gone to camp for a month. When he comes back he intends to take me for a long ride. Shall I go? Mother thinks I am too young, but she is always interfering in my affairs. Please help me.

PERPLEXED.

Dear Perplexed—If a mother isn't entitled to "interfere" in the life of a 12-year-old daughter, then I don't know who in the world is. Forget your "love" affairs, young lady, and have a little confidence in your mother. She is the best friend you've got in the world, and you'll never regret making a confidant of her. Trust her to let you have proper boy friends when the time comes, which certainly should not be for another five years.

Send Him a Note

DEAR MISS FAIRFAX:

I am a constant reader of your column in the Boston Evening American. I hope you can help me. I met a young man for six months, and he went to Cleveland to pay a visit to his parents. He promised to write but I haven't heard from him yet, and it is three weeks ago. Would you advise me to forget him or continue waiting for a letter. I would not care to write to him first. PUZZLED.

Dear Puzzled—A change of environment often causes severe lapses of memory. When we get back to the home town, it's surprising how quickly we can forget those we met in another place. If you have his address there would be no harm in sending him a short, friendly note, reminding him of his promise. If you don't hear from him after that forget him.

Miss Fairfax will be pleased to answer readers' questions regarding love problems which may be troubling them. Write on one side of the paper only.

Some Points on Etiquette

—By MRS. BEECKMAN—

A Courtesy to the Mother

DEAR MRS. BEECKMAN

When having a young man for dinner at my home, should I serve my mother first and then myself, or should the young man be served first?

G. C.

Serve your mother first, then the young man, and then, last, yourself.

Veil or Hat for Bride

DEAR MRS. BEECKMAN:

1—It is proper for a bride to wear a veil or a hat at an afternoon wedding in her home?

2—What do you think of my penmanship and diction? I

1—Either is correct—it depends on the choice of the bride, and whether she wishes to have a formal or an informal wedding.

2—Your handwriting is good, but rather childish in appearance. Use heavier ink, perhaps, to give backbone to your writing.

I am not a bit enthusiastic about letter paper of this one-sheet kind. To my mind it gives an impression of a business letter. Why not get the double-sheeted kind, of the white of your present paper?

(Mrs. Beeckman will be glad to answer questions on etiquette submitted by readers.)

Copyright, 1930, Boston Evening Am.

How to Keep Well

By DR. R. S. COPELAND

Use Common Sense in Foods

Most of our maladies and health troubles are due to faulty diet. In the beginning some indigestions in eating and drinking are the causes for a great deal of disease.

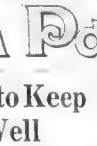

Dr. Copeland

One such disturbance is inflammation of the inside lining membrane of the intestines a condition called enteritis." Most forms of enteritis are of the catarrhal type. In simple language, this means that there is such an irritation or inflammation of the mucous membrane of the bowels as to result in an increased flow of mucus. It is just as much a catarrhal condition as a head cold where there is a natural increase in the flow of mucus from the nose.

Any part of the intestinal tract may be involved in a catarrhal inflammation. When there is a disturbance of any one location it is apt to involve the entire membrane lining.

The very common cause of enteritis with children especially is the taking of improper food. It may be produced by overeating and in most people, the eating of unripe fruit may bring it on.

Many of us find that some particular food will cause diarrhea, the reason being that that particular food acts as a poison to the intestinal tract. Spoiled milk every, coffee and plums are 2 of the which irritate some persons

In young children and infants the cause is usually found in the quality of the milk. Older children who overeat ice cream, candy, pastry or soda drinks are very apt to be troubled in this way. Or any person who eats bad meat, unclean food or becomes infected by contaminated food handlers may have an attack of diarrhea.

In a pronounced case of enteritis there may be severe pain. A colicky pain is quite common where the trouble is taking the wrong kind of food. There may be a slight amount of fever and great thirst and we find the mouth dry and coated. If the diarrhea continues for some time there will be prostration and a sunken appearance. It always wise to consult a doctor in such cases

Colic may be relieved by hot moist compresses to the abdomen, or a hot water bottle or a hot tub bath. Frequent enemas will help.

It is a good thing to go to bed and reduce the diet.

Copyright, 1930, Newspaper Features Service, Inc.

Planning for the Guest of the Week-End

From Martha Lee's Wednesday Morning Broadcast Over WHDH by the Boston Evening American

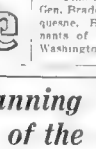

Martha Lee.

WEEK-END parties can be made delightful occasions or a real trial often all depending on whether the hostess plans her party carefully or not.

The menu making requires very special attention, for meals that require little last minute preparation will mean more leisure for the hostess and more time for her to spend with her guests.

Plan in the week's time an inventory of your supplies and write down your plans in black and white. Look over your silver and linen and be sure that everything is ready to use. If your guests are coming Saturday try to do some baking Thursday. Drop Cookies for instance, can be made and stored in a tight tin box and they are most convenient for afternoon tea or dessert with fresh fruit and cream.

On Friday make enough salad dressing to carry through Saturday and Sunday. Saturday morning wash enough lettuce for the entire time that your guests are to be with you, put in the icebox in an air-tight container. With lettuce and salad dressing on hand, ready to use, salad making is greatly simplified and salads are certainly a backbone of hot weather cookery.

The Sunday meal must, of course be planned according to the way in which the day is to be spent. If a long Sunday morning nap is to be indulged in a late substantial breakfast with a 6 o'clock dinner at night is best. But if golf or church is on the program an early lighter breakfast will be wanted with dinner at 2 and a light supper at about 7. The wise hostess rises at least an hour before her guests Sunday morning. This uninterrupted hour makes her duties for the whole day much lighter.

For the Saturday night dinner you might have chilled consommé, or if the day is cool, cream of mushroom soup made with canned mushrooms put through the fine knife of your meat grinder. Chilled meat loaf with tiny French fried potatoes (really shoestring potatoes), new beets and creamy sauce, celery and olives, tomato and cream cheese salad, pineapple sherbet, ginger ale. For Sunday lunch with the family, escalope, puffy omelet with crisp bacon, Melba toast with marmalade and coffee. For Sunday dinner watermelon cubes, roast leg of lamb with mint jelly, parsley, potatoes, buttered peas, stuffed celery, hot baked, peach ice cream with marguerites. And for Sunday night supper, shrimp salad, graham nut bread sandwiches, cream cheese and olive sandwiches, chocolate cake and iced coffee.

You can take away some of the items on these menus or add to them, but I do hope they'll help as a skeleton on which to build your week-end menus.

The soup, the jellied meat loaf, the hearts and the orange sauce, the celery, the tomato and cream cheese salad and the marguerites and the stuffed cucumbers, all can be prepared as far ahead as Friday for last minute warming.

For a special treat for your guests try for dessert a chilled half cantaloupe filled with red raspberries. To be extra special put a big ball of vanilla ice cream under the raspberries.

Faithfully yours,

Martha Lee

The Daily Dollar

GRAPE-NUT PUDDING

Dissolve one package lemon gelatine with one pint boiling water, add one-half package of grape-nuts and ½ cup each chopped raisins and walnut meats. Set in a cool place to harden and serve with whipped cream.

MISS L. E. NELSON,
96 Thorndike st., Arlington.

Women's Exchange

Mrs. E. A. H. of Washington st, Dorchester, sends Mrs. H. H. D. this requested recipe for Carp en Filets

CARP EN FILETS

2 carp
4 common crackers
1 whole egg
1 clove of garlic or onion
¼ cup of almonds
1 tsp. of salt
¼ tsp. pepper (more or less)
1 small bayleaf
5 whole allspice
2 beaten egg yolks

(The almonds, allspice and bayleaf may be omitted). Remove the scales, fins and head of fish, also the intestines. The fish must not be split open; the intestines can easily be pulled out at the head. Now cut the carp across in about one inch wide slices. Wash well and remove the fish from the skin. Now cut the skin in one inch wide bands (as rubber bands). Rone the fish and put the bones and head on to boil with the bayleaf, allspice, salt and a small sliced onion. While this is boiling—chop the fish fine, grind the almonds, crackers and garlic and add it together with one whole egg to the chopped fish. Mix thoroughly and roll the mixture into balls the size of golf balls. Roll slowly about 20 to 30 minutes. Remove carefully from the water and add to the water (slowly) the beaten egg yolks, to thickens it as a sauce. Season with salt and pepper to taste. This is usually served cold. Also good using haddock.

Tomorrow's Table

BREAKFAST
Chilled Orange Juice
Fried Corn Meal Cakes with Maple Syrup
Rolls Coffee
LUNCHEON
Jellied Soup
Toasted English Muffins with Marmalade
Chocolate Milk Shake
DINNER
Minute Steak
French Fried Onions Asparagus
Gelatine Dessert with Custard Sauce
Coffee

Recipes for any of the above on request to Martha Lee.

Listen, World!

By ELSIE ROBINSON

The Cure of Sensitiveness

SENSITIVE? ALWAYS being hurt? Life just one blue spell after another? Probably. Sensitiveness is one of our common-est and most sadistic forms of conceit.

Elsie Robinson

Does that give you a start? Maybe you have been thinking that you have a monopoly on sensitiveness—that no one else suffers quite as you do. That your idea about life don't get over it. You're just one out of millions, partner. There's nothing unique about your trouble, and there's nothing obscure about its cause or cure.

Sensitiveness is not a sign of a great or rare mind. It is the sign of a very tight, immature mind—a baby mind—a mind that has never opened to the significance of the life about it.

Why are you sensitive? You're sensitive because mentally you're all out of focus. You center everything on yourself. You do not see other lives, other problems.

You think you do. You discuss other people, but they are just foils for your own self-love and self-pity. But always you are thinking of yourself—and of how various acts affect yourself.

And so you really never see other lives, and therefore you can establish no true perspective—no relative value. And everything, no matter how trifling, gets you on the raw.

What's the cure for sensitiveness? Open your mind. Look beyond yourself. Grow some perspective. Learn to be impersonal—as impersonal about people as you are about climate.

The climate is a lively and often a very disagreeable factor in your life. It can cause you quite as much discomfort as the most malicious person. But you keep that discomfort on the surface—you don't let it get inside—you don't "take it to heart."

Unless you are a most childish person, you don't get mad at thunderstorms or hurt by frosts or insulted by hot days. You have learned to take these things impersonally. You realize that thunder and frost and hot days happen to every one—they are part of all life.

But snubs and spite and loneliness and pain and disappointment also happen to everyone—they, too, are part of all life. They are as universal as climate. They are the result of the everyarying climate of human nature.

God isn't picking on you—people aren't conspiring against you—people are just HAPPENING as climate is happening, and you're in the midst of it all. And your feelings are getting frightfully hurt because you take their actions personally.

Stop thinking of your feelings for a while and think of the other fellow's. He may seem to aim at you, but he really isn't—any more than the fog is aimed at you.

He is just functioning, and that's his business. DON'T MAKE IT YOURS. And if you do get bruised—as is inevitable with even the best balanced natures—keep your bruises outside, as you'd keep sunburn or frostbite. Don't let them get through to your soul.

Get a new slant—learn that this isn't a one-man show—man with the parade and realize that whatever is happening to you is also happening to the rest of the merchantmen—there's the cure for sensitiveness. That is, if you really want to be cured. Some don't.

Copyright, 1930, King Features Synd., Inc.

BEAUTY BOX

Grace is the result of rythmic movement. Good dancers move gracefully. The step should be light and buoyant, the carriage erect. Young girls particularly require physical education, the kind of exercise that overcomes awkwardness and clumsiness.

Skinny gals must eat plenty of butter and drink milk. If emaciation puts her under normal weight she should take cod liver oil, which is not only fattening, but which contains elements that create pep in the human frame. Plenty of fresh air, plenty of sleep and no vigorous exercises form a good working rule for the willowy.

SMART SAYINGS OF CLEVER CHILDREN

The Boston Evening American will pay $1 for the best one of the published smart sayings each day. Address "Smart Sayings," Boston Evening American.

TODAY'S WINNER

Teacher: "What did Juliet say when she met Romeo in the balcony?"

Pupil: "Couldn't you get seats in orchestra?"

HELEN KELLEHER.
28 Evans st., Dorchester.

HONORABLE MENTION

Coming in from the golf links the other day in my sport attire, I saw my nephew in a long-trousered suit, a style of clothing that seems to be fashionable for the modern youngster. I noticed that he looked at me rather wistfully and I asked him what the matter was.

"Gee!" he said, "I'll be glad when I get old enough to wear short pants." EVERETT S. DUNCAN.
88 Nine Hill ave., Roxbury.

"Johnny, don't you know it's Sunday? You mustn't play marbles on the sidewalk. Go into the back yard if you want to play."

"All right, Mother; but what day of the week is in the back yard?"

EVERETT McNAMARA.
[illegible] st., Malden.

EVENING AMERICAN MARKETS

New York Stocks — News of Street

RECOVERY OF STOCK PRICES IS RESUMED

New York, July 9 Bullish forces held undisputed sway most of the session today on the New York Stock Exchange

The short covering which appeared yesterday was carried further and short prices generally made fair progress, but trading progressed at a snail's pace

TRADERS TURN BULLS

Traders were disposed to try their luck on the long side of the market, after the meagre success of operations on the short side during the past few days and found new investments, while not very conclusive, largely in their favor

The commodity markets gave a better account of themselves, particularly grains, and trade news showed for further increases and some slight improvement

The weekly steel trade review was rather vague. It was said the immediate prospects were not promising, but estimated that steel production had returned to 46 per cent of capacity, as compared to recent estimates of a curtailment to 43 per cent late last week.

Several forecasts on Trade Revival said actually bottom are numerous, but emanate mostly from sources of the type of Prices appeared to be quite stable, but pig iron sagged further during the past week.

The weekly report of freight car loadings covering the week ended June 28, showed a gain of nearly 18,000 cars over the previous week, but the movement continued well under the like period of recent years. This report, however, together with the decision of the I C C to permit an increase in class freight rates, stimulated some buying of the rails.

FACTORS FOR ADVANCE

Other factors favoring the advance included a report that the monthly figures for building contracts would show that June reached the best level since July, 1929, and the action of bank directors in reducing the annual dividend rate to only $6, from $8.

As the company earned only $1.56 in the first half of its fiscal year, it appears that the management looks for better days. Also, commercial paper dealers reported that business is beginning to borrow more. Call money held at 2½ per cent.

A rumor, unconfirmable and regarded with strong suspicion in banking and brokerage quarters, had it that a large bull pool is being organized, under the sponsorship of a prominent operator. At least one rumor provided a good variation from the wild bear propaganda that has been circulated somewhat by executive quarters for several weeks.

In the rails, Chesapeake & Ohio, Rock Island, Delaware & Hudson Corporation, Missouri Pacific and Union Pacific mounted 3 to 5, or more. Other shares gaining 2 points or more included Safeway Stores, Auburn, Allied Chemical and Eastman Kodak. Such shares as U. S. Steel, American Telephone and American Can sold in their 2-point and Radio and General Electric worked a little higher.

During the early afternoon quite turned upward, with a gain of more than 2 points in Standard of New Jersey, reflecting the American Petroleum Institute's weekly figures, showing a reduction in crude output and a good drop in gasoline in storage. President Hoover signed the bill to encourage unit operation of oil pools, which is expected to aid in production control.

Constructive operations in the late dealings were concentrated in large part on such shares as American Can, Consolidated Gas, Westinghouse Electric Corporation & Ohio, and Air Reduction, which were up 3 to 7 points.

U. S. Steel hovered around 158 and the list generally absorbed profit-taking well. The close was strong.

Cambridge's Loan Given to Shawmut

Cambridge, awarded to Shawmut Corp at 2.00 per cent discount its $1,000,000 loan 1½ % and payable November 7, 1930. Other bidders were Salomon Bros. & Hutzler at 2.16 per cent discount, plus $1 premium, and Old Colony Trust Co. 2.23 per cent discount plus $2.00.

Brockton awarded to Salomon Bros. & Hutzler at 2.29 per cent discount, $300,000 notes dated July 9, 1930 and due January 9, 1931. Other bidders were Brockton National Co. 2.32 per cent, and Faxon, Gade & Co., 2.89 per cent.

Corporate Financing For Month Larger Than Year Ago

New York July 9 (AP)—Corporate financing for the month of June totaled $768,600,000, as compared with $766,700,000 in the June month last year, a compilation by Standard Statistics Co. shows. Bond offerings were 85 per cent greater long in June 1929 while offerings of stock showed a sharp decline. Corporate financing for the first six months of this year amounted to $4,515,100,000 compared with $5,525,500,000 in the corresponding period last year.

NEW YORK STOCK EXCHANGE

sales today (AP), 1,400,000 shares. Yesterday, 4,554,200 Week ago, 4,231,100 Year ago, 4,247,200 1930 to date, $60,870,700 1929 to date, $61,016,500 1928 to date, 43,471,200

A

1930 High	1930 Low	Stock and Dividend	High	Low	Close	Net Chg.
46¾	44	Abraham & Straus (4)	46¼	46	46¼	
21⅞	21⅛	Adams Exp (1.60)	23⅝	23¼	23½	+1⅛
21	20¼	Adams Mills (2.)	21¼	20¾	21	+⅜
106¾	104	Air Reduc. (4.)	106¾	105¼	106¼	+1¼
19	17⅛	Airway E Ap (2.)	19	17⅞	19	+2⅛
14	13	Ajax Rubber	14	13	13½	
41	40	Alaska Juneau	41	40	40	
21⅝	20¾	Allegheny Corp	21⅝	20¾	21⅛	
107¾	105	Allegh pf A (6.)	107	105	107	+1
85¾	83½	Allegh pf B w	85¾	83½	85¾	+2
25¾	24½	Allied Chem (4d)	25¾	24¾	25¾	+2¾
17¾	17¼	Allied Pack (.80)	17¾	17¼	17¼	
32¾	31¾	Allis Chalmers (3)	32¾	32¼	32¾	+1
25⅝	25⅛	Amerada Corp (2.)	25⅝	25⅛	25⅝	+⅜
4⅜	4⅛	Am Agri Ch	4⅜	4⅛	4⅜	
92¾	88	Am Bk Note (2c)	90	70	70½	+1
42¾	41¾	Am Brass (3.60)	42¾	41¾	42¾	+⅜
114⅜	111⅝	Am Br Boveri	114⅜	111⅝	114⅜	+2⅜
120½	116	Am Can (10)	120½	116¼	120½	+4
51¾	50	Am Car & Fy (6)	51¾	50	51¾	+1
47¾	46¾	Am Chain (3)	47¾	44½	44	-2
14¾	14¼	Am Cm Sug (.80)	14¾	14¼	14¼	
41¾	41	Am Com Alco	41¾	40¾	41	+⅛
11⅜	10⅞	Am En Tile (1)	11⅜	10⅞	11	
20⅜	20	Am Encaus Tire	20⅜	20	20⅜	+⅜
106¾	104¾	Am F P T pf (7)	106¾	105¼	106¼	+1¼
45¾	44¾	Am F P T pf (7)	45¾	44¾	45¾	+1
19¾	19	Am Hide & L pf	19¾	19	19	
21¾	21	Am Ice (4.50)	21¾	21	21¾	+¾
79¾	78	Am Ice pf (6)	79¾	78	79¾	+1
52¾	52¼	Am Inter (2d)	52¾	51	52¼	+¾
41¾	40¾	Am Lin Paper	41¾	40¾	41¾	+¾
44¾	44	Am Locomo (4)	44¾	44¼	44¾	+⅛
40¾	40	Am Mach & Fdy	40¾	40	40¾	
99¾	98	Am Pw & Lt (1D)	99¾	98¼	99¾	+1
102¾	99	Am Pow $ pf (6)	101¾	101¼	101¼	
11⅝	11⅜	Am Rad & Stor (1⅛)	11⅝	11⅜	11⅝	+⅛
96¾	95	Am Republics	96¾	95	96¾	+1
40¾	40	Am Roll Mi (2d)	40¾	39¾	40¾	+⅜
51¾	51	Am Safety R (3)	51¾	51	51¾	+¾
41¾	41	Am Smelting (4)	60¾	60¼	60¾	+¾
13⅝	13⅜	Am Smelt pf (7)	13⅝	13⅜	13⅝	
46¾	45¾	Am Snuff (3g%)	46¾	45¾	46¾	+¾
35¾	34¾	Am Steel Fd (3)	35¾	34¾	35¾	+¾
2700	2600	Am Sug Ref (8)	2700	2625	2700	+100
2⅝	2⅜	Am Tob B (8)	2⅝	2⅜	2⅝	+⅛
24¾	24¼	Am Water W (1d)	24¾	24¼	24¾	+⅜
44¾	44¼	Am Woolen (2)	44¾	44¼	44¾	+¾
8¾	8¾	Am Zinc	8¾	8¾	8¾	
4¾	4¾	Anaconda (2.50)	4¾	4¾	4¾	
29¾	29¼	Andes Copper (1.)	29¾	29¼	29¾	+¾
7⅞	7⅞	Arm D T pf (7)	7⅞	7⅞	7⅞	
34¾	34¼	Armour B (1.20)	34¾	34¼	34¾	+¾
11¾	11¾	Asso Apparel (4)	11¾	11¾	11¾	
28¾	28¾	Asso Dry Gds (2)	28¾	28¾	28¾	
21¾	21¾	Atchison (10)	21¾	21¾	21¾	
8¾	8¾	Atl Refin (4.50)	8¾	8¾	8¾	
10¾	10¾	Atlas Powder (2)	10¾	10¾	10¾	
28¾	28¾	Atlas Stores (1)	28¾	28¾	28¾	
9¾	9¾	Atlas Tack	9¾	9¾	9¾	
41¾	41¾	Auburn Auto (4d)	41¾	41¾	41¾	
59¾	58¾	Auto St R (1.60)	59¾	58¾	59¾	+¾
9¾	9¾	Avia Corp (1.20)	9¾	9¾	9¾	

B

58¾	56¾	Baldwin Loco (1¾)	21¾	21	21¾	+⅜
107¾	104¾	Balt & Ohio (6)	107¾	104¾	107¾	+2¾
84¾	83¾	Balt & Ohio pf	84¾	83¾	84¾	
70¾	70	Bangor & Ar (3)	70	70	70	
28¾	28¼	Barker Bros (2.)	28¾	28¼	28¾	+¾
24¾	23¾	Barnsdall A (2.)	23¾	22¾	23¾	+¾
67¾	66¾	Beatrice Cr (4.)	67¾	65¾	65¾	-2
82¾	81¾	Bendix Aviat	82¾	81¾	82¾	+¾
37¾	37¼	Bendix Avia (2.)	29¾	29¼	29¾	+¾
43¾	43¼	Best & Co (3.)	43¾	42	42	-1
31¾	31¾	Bethlehem St (4)	31¾	30¾	31¾	+¾
13¾	13¼	Beth St pf (7)	13¾	13¼	13¾	+¾
41¾	41¾	Bliss Edw (1.60)	41¾	41¾	41¾	
26¾	26¼	Bohn Alum (4.50)	26¾	26¼	26¾	+¾
61¾	60¾	Borden Co (2.)	61¾	60¾	61¾	+¾
19¾	19¾	Brockway Mot	19¾	19¾	19¾	
18¾	18¾	Bkln Man Tr (4)	18¾	18¾	18¾	
12¾	12¾	Bkln Union Gas	12¾	12¾	12¾	
10¾	10¾	Bkln Queens Tr	10¾	10¾	10¾	
31¾	31¾	Brunswick Tr	31¾	31¾	31¾	
12¾	12¾	Bury Pr pf (6)	12¾	12¾	12¾	
17¾	17¾	bullard Co (1.60)	17¾	17¾	17¾	
44¾	44¾	Budd Mfg (4½g%)	44¾	44¾	44¾	+1⅜
17¾	17¾	Burroughs Ad (1)	17¾	17¾	17¾	+¾
29¾	29¼	bush Term (2.80)	29¾	29¼	29¾	+¾
34¾	34¾	Butterick (1.40)	34¾	34¾	34¾	
25¾	25¾	Butte Copper (1½)	25¾	25¾	25¾	
3¾	3¾	Butte & Sup	3¾	3¾	3¾	
21¾	21¾	Butler Bros (1.)	21¾	21¾	21¾	
56¾	56¾	Byers A M	56¾	56¾	56¾	+2¾

C

61¾	61¾	Calif & Ariz (1.)	61¾	61¾	61¾	
24¾	24¾	Cal Ore & Nev (1.)	24¾	24¾	24¾	
21¾	21¾	Campbell Wy	21¾	21¾	21¾	
41¾	41¾	Canada Dry (2.)	41¾	41¾	41¾	
16¾	16¾	Canadian Pac (10)	16¾	16¾	16¾	+¾
21¾	21¾	Can Pacific w i	21¾	21¾	21¾	
21¾	21¾	Cannon M (2.40)	21¾	21¾	21¾	
28¾	28¾	Capital Ad	28¾	28¾	28¾	
14¾	14¾	Case J I (7)	14¾	14¾	14¾	
62¾	62¾	Case Thres pf (7)	62¾	62¾	62¾	
13¾	13¾	Checker Cab (4.20)	13¾	13¾	13¾	
24¾	24¾	Chesa Corp (1)	24¾	24¾	24¾	
21¾	21¾	Campbell Wy	21¾	21¾	21¾	
41¾	41¾	Canada Dry (2.)	41¾	41¾	41¾	
16¾	16¾	Canadian Pac (10)	16¾	16¾	16¾	+¾
21¾	21¾	Can Pacific w i	21¾	21¾	21¾	
21¾	21¾	Cannon M (2.40)	21¾	21¾	21¾	
28¾	28¾	Capital Ad	28¾	28¾	28¾	
14¾	14¾	Case J I (7)	14¾	14¾	14¾	
62¾	62¾	Case Thres pf (7)	62¾	62¾	62¾	
13¾	13¾	Checker Cab (4.20)	13¾	13¾	13¾	
24¾	24¾	Chesa & Ohio (10)	24¾	24¾	24¾	
21¾	21¾	Chi Gt West	21¾	21¾	21¾	
12¾	12¾	Chi Mil St P & P	12¾	12¾	12¾	
14¾	14¾	C M & St P & P pf	14¾	14¾	14¾	
14¾	14¾	Chi Pneumatic	14¾	14¾	14¾	
14¾	14¾	C R I & P (1)	14¾	14¾	14¾	
1000	1000	C R I & P pf (6)	1000	1000	1000	
21¾	21¾	Chi Yel Cab (3)	21¾	21¾	21¾	
21¾	21¾	Chrysler (2.)	21¾	21¾	21¾	
40¾	40¾	Childs Co (2.40)	40¾	40¾	40¾	
28¾	28¾	Chrysler (2)	28¾	27¾	27¾	-¾
44¾	44¾	City & F (2.60)	44¾	44¾	44¾	
90¾	90¾	Cluett Peab (3)	90¾	90¾	90¾	
191¾	184¾	Coca Cola (6)	174¾	170¾	174¾	+2¾
21¾	21¾	Coca Cola A (3)	21¾	21¾	21¾	
21¾	21¾	Colg Palm pf (6)	90¾	90¾	90¾	
21¾	21¾	Col Fuel & Ir (2)	21¾	21¾	21¾	
21¾	21¾	Col Gas (3.60)	21¾	21¾	21¾	
21¾	21¾	Columbia Gas (2.)	21¾	21¾	21¾	
21¾	21¾	Col Graph (.80)	21¾	21¾	21¾	
21¾	21¾	Com Credit (2.)	21¾	21¾	21¾	
21¾	21¾	Com Cred pf (6)	21¾	21¾	21¾	
21¾	21¾	Com Solvents (1d)	21¾	21¾	21¾	
21¾	21¾	Comm & So (60)	21¾	21¾	21¾	
21¾	21¾	Congoleum (1.)	21¾	21¾	21¾	
21¾	21¾	Consol Cigar (3)	21¾	21¾	21¾	
21¾	21¾	Consol Coppermi	21¾	21¾	21¾	
21¾	21¾	Cons Film pf (2)	21¾	21¾	21¾	
21¾	21¾	Consol Gas (4)	21¾	21¾	21¾	
21¾	21¾	Cons Gas (4)	21¾	21¾	21¾	
21¾	21¾	ConRR of C pf (6)	21¾	21¾	21¾	
21¾	21¾	Cons Textile	21¾	21¾	21¾	
21¾	21¾	Cont Baking A	21¾	21¾	21¾	
21¾	21¾	Cont Baking B	21¾	21¾	21¾	
21¾	21¾	Cont Can (2.50)	21¾	21¾	21¾	
21¾	21¾	Cont Can (2½)	21¾	21¾	21¾	
21¾	21¾	Cont Dis Fibre (1)	21¾	21¾	21¾	
21¾	21¾	Cont Ins (1.60)	21¾	21¾	21¾	
21¾	21¾	Cont Motors	21¾	21¾	21¾	
21¾	21¾	Cont Oil	21¾	21¾	21¾	
21¾	21¾	Cont Paper (2.)	21¾	21¾	21¾	
21¾	21¾	Corn Prods (3½)	21¾	21¾	21¾	
21¾	21¾	Corp. Inc.	21¾	21¾	21¾	
21¾	21¾	Cuba Co	21¾	21¾	21¾	
21¾	21¾	Cub-Am Sugar	21¾	21¾	21¾	
21¾	21¾	Cub-Am Sug pf	21¾	21¾	21¾	
21¾	21¾	Cudahy Pack (4)	21¾	21¾	21¾	
21¾	21¾	Curtis Wright A	21¾	21¾	21¾	
21¾	21¾	Curtiss Wright A	9	9	9	-⅜

D

21¾	21¾	DeereCo pf (1.40)	21¾	21¾	21¾	
21¾	21¾	Del Lac & W (Pa)	21¾	21¾	21¾	
1035¾	1035¾	Detroit Edison (8)	214	214	214	+1

D

1929 High	1929 Low	Stock and Dividend	High	Low	Close	Net Chg.
42¾	42	Devoe & R A (1.70)	21¾	21¾	21¾	-¼
2207	139	Diamond Match (3)	2207	2083	2083	-124
57¾	57	Drug Inc (4)	72¾	72¾	72¾	
21¾	21¾	Du Pont Rub (1.)	21¾	21¾	21¾	
1435¾	955¾	DuPont de N (6.50)	1003¾	983¾	1003¾	
1241	1141¾	DuPont de (6)	118	117¾	118	

E

55¾	53¾	Eastman K (2.50)	195	193¾	195	+1¾
74¾	73¾	Eaton Axle (2.)	22¾	22¼	22¾	+¾
50¾	49¾	Edison Bkln (2)	50	50	50	
21¾	21¾	Elec Auto L (1.)	21¾	21¾	21¾	
21¾	21¾	Elec P & L (1.)	21¾	21¾	21¾	
21¾	21¾	Elec P & L pf (7)	108¾	108¾	108¾	+¾
21¾	21¾	Engineers PS (1d)	48¾	48¾	48¾	
21¾	21¾	Eng Pub S pf (5)	98¾	98¾	98¾	
21¾	21¾	Equi's O Bldg (3)	46¾	46¾	46¾	-¾
21¾	21¾	Erie	42¾	42¼	42¾	+¾
21¾	21¾	Eureka Vacuum (3)	122¾	122¾	122¾	

F

37¾	37¾	Fairbanks M (2.)	37¾	37	37	
11¾	11¾	Fashion Park	11¾	11	11	
21¾	21¾	Fed Lt & T (2.60)	21¾	21¾	21¾	+¾
21¾	21¾	Firestone (1.60)	21¾	21¾	21¾	+¾
21¾	21¾	First Nat S (2.)	21¾	21¾	21¾	
21¾	21¾	Fisk Rubber	21¾	21¾	21¾	
21¾	21¾	Fisk Rubber 1 pf	21¾	21¾	21¾	
21¾	21¾	Fisk Tire (2.)	21¾	21¾	21¾	
21¾	21¾	Follansbee B (3)	21¾	21¾	21¾	
21¾	21¾	Foster-Wh Co (3)	21¾	21¾	21¾	
21¾	21¾	Fox Film A (2.)	21¾	21¾	21¾	
21¾	21¾	Freeport Tex (6b)	21¾	21¾	21¾	

G

21¾	21¾	Gab'l Snub A	21¾	21¾	21¾	
21¾	21¾	Gabriel Snub	21¾	21¾	21¾	
21¾	21¾	Gen Am Tank (4d)	21¾	21¾	21¾	
21¾	21¾	Gen Bronze (2)	21¾	21¾	21¾	
21¾	21¾	Gen Electric (4)	21¾	21¾	21¾	
21¾	21¾	Gen Ki Slee (.60)	21¾	21¾	21¾	
21¾	21¾	Gen Motors (5b)	21¾	21¾	21¾	
21¾	21¾	Gen Foods (3)	21¾	21¾	21¾	
21¾	21¾	Gen Mil pf (6)	21¾	21¾	21¾	
21¾	21¾	Gen Outdoor Ad	21¾	21¾	21¾	
21¾	21¾	Gen Motor T pf (7)	21¾	21¾	21¾	
21¾	21¾	Gen Outdr Adv (2)	21¾	21¾	21¾	
21¾	21¾	Gen Pub Svc (1.)	21¾	21¾	21¾	
21¾	21¾	Gen Realty	21¾	21¾	21¾	
21¾	21¾	Gen Refract (4½b)	21¾	21¾	21¾	
21¾	21¾	Gen Theatres	21¾	21¾	21¾	
21¾	21¾	Gillette S R (6b)	21¾	21¾	21¾	
21¾	21¾	Gimbel Bros	21¾	21¾	21¾	
21¾	21¾	Glidden Co (2d)	21¾	21¾	21¾	
21¾	21¾	Gobel Adolf	21¾	21¾	21¾	
21¾	21¾	Gold Dust (3)	21¾	21¾	21¾	
21¾	21¾	Goodrich (4)	21¾	21¾	21¾	
21¾	21¾	Goodyear T (4)	21¾	21¾	21¾	
21¾	21¾	Goodyear Tire (4)	21¾	21¾	21¾	
21¾	21¾	Gould Cplr A	21¾	21¾	21¾	
21¾	21¾	Graham Paige	21¾	21¾	21¾	
21¾	21¾	Granby Cop (3)	21¾	21¾	21¾	
21¾	21¾	Grand Union	21¾	21¾	21¾	
21¾	21¾	Grand Cn pf (6)	21¾	21¾	21¾	
21¾	21¾	Granite C St (1)	21¾	21¾	21¾	
21¾	21¾	Grant W (1.)	21¾	21¾	21¾	
21¾	21¾	Gt Nor O ct (2½)	21¾	21¾	21¾	
21¾	21¾	Gt North pf (3)	21¾	21¾	21¾	
21¾	21¾	Gt Nor pf ctf	21¾	21¾	21¾	
21¾	21¾	Grigsby Grunow	21¾	21¾	21¾	
21¾	21¾	Guf Mob & N	21¾	21¾	21¾	
21¾	21¾	Gulf States (8)	21¾	21¾	21¾	

H

21¾	21¾	Hahn Dept St	21¾	21¾	21¾	
21¾	21¾	Hall Print (2)	21¾	21¾	21¾	
21¾	21¾	Hart Shaf (2½)	21¾	21¾	21¾	
21¾	21¾	Hayes Body	21¾	21¾	21¾	
21¾	21¾	Hercules Mo (1.80)	21¾	21¾	21¾	
21¾	21¾	Hershey Choc (6)	21¾	21¾	21¾	
21¾	21¾	Hershey C pf (5b)	21¾	21¾	21¾	
21¾	21¾	Holland Fu (2.50)	21¾	21¾	21¾	
21¾	21¾	Hollanda Am (1.)	21¾	21¾	21¾	
21¾	21¾	Holg P pf (1.12½)	21¾	21¾	21¾	
21¾	21¾	Hollyw Dau	21¾	21¾	21¾	
21¾	21¾	Hom Sc (4.50)	21¾	21¾	21¾	
21¾	21¾	Hudson & M (2½)	21¾	21¾	21¾	
21¾	21¾	Hudson Mot (2)	21¾	21¾	21¾	
21¾	21¾	Hupp Motors	21¾	21¾	21¾	

I

21¾	21¾	Illinois Cent (7)	21¾	21¾	21¾	
21¾	21¾	Independent C (2)	21¾	21¾	21¾	
21¾	21¾	Indepndt Motorcycle	21¾	21¾	21¾	
21¾	21¾	Indian Refin	21¾	21¾	21¾	
21¾	21¾	Indian Refin pf	21¾	21¾	21¾	
21¾	21¾	Indust Rayon	21¾	21¾	21¾	
21¾	21¾	Ingersoll Rd (4)	21¾	21¾	21¾	
21¾	21¾	Inland Steel (3)	21¾	21¾	21¾	
21¾	21¾	Insurasnan (4½)	21¾	21¾	21¾	
21¾	21¾	Interlake Iron	21¾	21¾	21¾	
21¾	21¾	Int Agri Ch	21¾	21¾	21¾	
21¾	21¾	Int Bus Ma (8d)	21¾	21¾	21¾	
21¾	21¾	Int Cement (3)	21¾	21¾	21¾	
21¾	21¾	Int Cement pf	21¾	21¾	21¾	
21¾	21¾	Int Comb pf	21¾	21¾	21¾	
21¾	21¾	Int Harvester E	21¾	21¾	21¾	
21¾	21¾	Int Lake Iron (1)	21¾	21¾	21¾	
21¾	21¾	Int Mer Mar (5)	21¾	21¾	21¾	
21¾	21¾	Int Hyde El A (2½)	21¾	21¾	21¾	
21¾	21¾	Int Match pf (6)	21¾	21¾	21¾	
21¾	21¾	Int Mer Mar pf (6)	21¾	21¾	21¾	
21¾	21¾	Int Nickel (1)	21¾	21¾	21¾	
21¾	21¾	Int Pa & Pw C	21¾	21¾	21¾	
21¾	21¾	Int Print Ink (3)	21¾	21¾	21¾	
21¾	21¾	Int R C A	21¾	21¾	21¾	
21¾	21¾	Int Ry C A pf	21¾	21¾	21¾	
21¾	21¾	Internat Shoe (3)	21¾	21¾	21¾	
21¾	21¾	Int Salt new	21¾	21¾	21¾	
21¾	21¾	Int Tel & Tel (4)	21¾	21¾	21¾	
21¾	21¾	Int D Stn (2.)	21¾	21¾	21¾	
21¾	21¾	Investors E C	21¾	21¾	21¾	

J

21¾	21¾	Jewel Tea (4d)	21¾	21¾	21¾	
21¾	21¾	Jones & Laugh (2)	21¾	21¾	21¾	
21¾	21¾	Johns Manville (4)	21¾	21¾	21¾	
21¾	21¾	Jordan Motor	21¾	21¾	21¾	

K

21¾	21¾	Kansas City S (6)	21¾	21¾	21¾	
21¾	21¾	Kat-ndrf Inc (1.05)	21¾	21¾	21¾	
21¾	21¾	Kaufmn Dpt (2.60)	21¾	21¾	21¾	
21¾	21¾	Kayser Julius (3)	21¾	21¾	21¾	
21¾	21¾	Kelvinator	21¾	21¾	21¾	
21¾	21¾	Kennecott Cop (3)	21¾	21¾	21¾	
21¾	21¾	Kohler Co (2.50)	21¾	21¾	21¾	
21¾	21¾	Kresge S S (1.60)	21¾	21¾	21¾	
21¾	21¾	Kress & Co (1d)	21¾	21¾	21¾	
21¾	21¾	Kroger G & B	21¾	21¾	21¾	
21¾	21¾	Kreuger & T (1.61)	21¾	21¾	21¾	

L

21¾	21¾	Lago Oil	21¾	21¾	21¾	
21¾	21¾	Lambert (1.60)	21¾	21¾	21¾	
21¾	21¾	Leh Pn P C (2½)	21¾	21¾	21¾	
21¾	21¾	Lee Tal Cord (1)	21¾	21¾	21¾	
21¾	21¾	Lehigh Cem (2)	21¾	21¾	21¾	
21¾	21¾	Ligg & Myers (10)	21¾	21¾	21¾	
21¾	21¾	Ligg & My B (10)	21¾	21¾	21¾	
21¾	21¾	Lima Loco (1)	21¾	21¾	21¾	
21¾	21¾	Link Belt Co (2.60)	21¾	21¾	21¾	
21¾	21¾	Liq Carbonic (2)	21¾	21¾	21¾	
21¾	21¾	Loew (3)	21¾	21¾	21¾	
21¾	21¾	Loft Inc	21¾	21¾	21¾	
21¾	21¾	Lorillard (7.00)	21¾	21¾	21¾	
21¾	21¾	Lorillard Tob	21¾	21¾	21¾	
21¾	21¾	Louisville G (1¾)	21¾	21¾	21¾	
21¾	21¾	Louisville G (1¾)	21¾	21¾	21¾	
21¾	21¾	Louis & Nash (3)	21¾	21¾	21¾	
21¾	21¾	Ludlum Steel (3)	21¾	21¾	21¾	

M

21¾	21¾	Mack Trucks (4)	21¾	21¾	21¾	+¾
21¾

NEWS OF *Trends of the Day* BOSTON *New York Curb* MARKETS

BOSTON PRICES ARE WORKED HIGHER

Prices were worked to higher levels in trading on the Boston Stock Exchange today with leading issues showing gains of from 1 to 3 points. Eastern Massachusetts Street Railway advanced 3 points. New Haven gained 2 and Atchison was up a like amount.

American Telephone was up almost 2 points. New England Telephone added 1 and General Electric was 1¾ higher. Edison sold a point higher. Penn R. R. jumped 1¾.

U. S. Electric Power was at a new low for the year. U. S. Electric Power warrants made their appearance for the first time at 4. Bonds showed little change, with the exception of a 2½ point gain in Consolidated Coal. Cities Service moved in a narrow range. Boston Elevated eased a fraction.

Eastern Steamship rose 2 points and U. S. & Overseas added 1. The curb market was strong.

Shawmut Corporation has advanced acceptances for four and six months by per cent to 1¾ to 2¼ and 2¾ to 2¾ per cent; 30, 60 and 90 days are unchanged at 2 to 1¾ per cent.

First National-Old Colony Corporation advanced acceptances for five and six months ¼ per cent to 1¾ to 2¾ per cent; other rates are unchanged at 2 to 1¾ per cent for 30, 60 and 90 days, and 2¼ to 2 per cent for six months.

Madison, Me., will receive bids until 7:30 for $30,000 4½ per cent construction bonds, dated July 1 and payable July 1, 1931 to 1950, inclusive.

Niagara-Hudson Increase Sought

New York, July 9—The Niagara-Hudson Power Corporation has called a special meeting of stockholders for July 28 to approve increase in the capital stock by 5,000,000 share sof no-par preferred and 13½,000 shares of no-par employes' preferred.

Otis Steel Adds to Its Operations

Cleveland, July 9—Current operations in the sheet mill, tube and cold strip departments at the Riverside plant of the Otis Steel Co. are at capacity.

Six of the eight Riverside plant open-hearth furnaces are operating with a seventh to be scheduled to be lighted this week.

Title Guarantee's Earnings Are Given

New York, July 9—The Guarantee & Trust Co. earned $2,077,612 during six months ended June 30, equal to $8.30 a share on 500,000 shares ($20 par). This is at annual rate of $8.32 a share, against $9.69 in full calendar year 1929.

Rubber Barely Steady

New York, July 9—Rubber futures were barely steady today. July, 11.50; Sept. 11.70; December, 12.20. New contracts: September, 11.86; December, 12.20.

Canadian National

Canadian National gross for fourth of June week totaled $3,989,894, against $7,387,166 in 1929; June $19,405,728, against $28,016,481.

Advice Is Free

Before you buy or sell stocks or bonds, you ought to secure unbiased expert advice. Send your investment problems with stamp to Frank ft. Meloon, Financial Editor, Boston Evening American, 8 Winthrop sq., Boston. All replies are made by mail direct.

BRITISH FORD

P. S., Lynn.—What do you think bf my plan to buy 50 shares of Ford, Ltd., to hold for one or two years?

Ans.—While speculative, this issue is believed to hold a reasonable degree of promise. Of course, its future depends on business to come. The new tariff is expected to be helpful to that of the countries covered by the company's subsidiaries.

LESS THAN BANK PAYS

Miss L. W., Nantasket—I am self-supporting, a savings bank depositor. A friend told me to buy Air Reduction. Is that a good stock?

Ans.—Air Reduction at recent levels yields less than 3 per cent. To withdraw money from the savings bank to buy stocks paying less might be unbusinesslike. The company, however, has paid dividends with extras from 1917. Since three-for-one split in March, 1929, the annual rate has been $3 a share. $1.50 extra was paid October, 1929. How much cash have you? You may need bonds.

GOOD RECORD

F. G., Boston—A few months ago I asked your opinion of a certain stock and you suggested I leave it alone. Now I want to know what you think of a purchase of Texas Corporation.

Ans.—Texas Corporation has an excellent record of earnings and dividends. Payments of $3 a share annually have been distributed since 1912. In 1931 and 1927 stockholders received 10 per cent extra in stock. In 1929 earnings of $4.90 a share on 9,938,000 shares compared with $5.35 on 8,443,804 shares outstanding in 1928. At recent lower levels the yield was close to 6 per cent. What is the extent of your capital?

Boston Stocks

	High	Low	Close	Chg
A				
Alles & Fisher	11¾	11¾	11¾	— ¼
Am Cit	115¾	107	107	+1¾ +2¾
Am For Pr	62¾	62¾	62¾	..
Am Founders	12¾	12	12¾	— ¼
Am Pneu pf	16	16	16	— ¼
Atchison	RR 212¾	211¾	212¾	..
Am Tel	207¾	205¾	207¾	+1¾
Am Wat Wks	87¾	86¾	87¾	+1¾
Am Woolen pf	28¾	28¾	29¾	..
Angoskeog	12¾	12¾	12¾	..
Arcanda	50¼	49¾	50	+ ¼
Ark Nat Gas	9	8	9	— ¾
Avia Sec Corp.	6	5	6	+1¾
B				
Balt & Ohio	102¾	102	102¾	+ ¼
Bigelow-San	87¾	85¼	85¾	—1
Bos Elev	77¼	77	77	— ¼
B & M pr pf	106¾	106¾	106¾	— ¼
B & M Rt	108	107	107	..
Boston P P	21	21	21	— ¼
C				
Chic June pf	110	110	110	..
Chrysler	27¼	27¼	27¼	..
Cities Serv	25¾	25¾	25¾	— ¼
Col Gas	61¾	61¾	61¾	+1
Col Graph	16¾	16¾	16¾	+ ¼
Comwith So	13¾	13¾	13¾	+ ¼
Con Gas	107	105¾	107	+2¼
Cop Range	10	9¾	10	+ ¼
Crn Crk Int	9¾	9¾	9¾	— ¼
Curtiss W	7¾	7	7¾	+ ¼
E				
E G & F As pr	95	95	95	..
E Mass Rl pf	81	81	81	..
E Mass Ry	8	4	4	+1
Eastern SS	28¾	26½	28½	+2½
Edison	238	238	239	+1
F				
First Nat St	51¾	51¾	51¾	+1¾
G				
Galv Houst	2¼	2¼	2¼	+ ¼
Gen Foods	54¾	54¼	54¾	+ ¼
Gen Capital	41	41	41	+ ¼
Georgian	5	5	5	..
Georgian pf	5	5	5	..
Gillette	68	66	67¾	+1¼
Gen Motors	41¾	40¾	41¼	+ ¾
Gillette	63¾	61¾	62¾	+ ¾
Gilchrist	9¾	9¾	9¾	..
H				
Helvetia	20c	20c	20c	+10c
Hudson Mot	32¾	31¾	32¾	+1¼
I				
Int Hy Elec	35¾	35¾	35¾	+ ¼
Int Tel	44	43½	44	+1
Island Creek	31¾	31	31¾	+ ¼
Isle Royale	6¼	6¼	6¼	+ ¼
K				
Krueger & To	28	28	28	..
L				
Lake Copper	1¾	1¾	1¾	..
M				
Mass Util	7¾	7	7¾	..
Mergenthaler	96¾	96¼	96¾	+ ¼
N				
Nash	34¾	34¾	34¾	+ ¾
Nat Aviation	24¾	24¾	24¾	+ ¼
N E Tel	144	143½	144	+1
New Haven	101¾	101	101¾	+2
No American	90¾	90	90¾	+ ¼
North Butte	1¾	1¾	1¾	— ¼
Old Colony	140	140	140	..
P				
Pacific Mills	22	21¾	22	+1
Packard	13¾	12¾	13¾	+ ¼
Penn RR	75	74¾	75	+1¾
R				
Pub Util Hld	18¼	15¾	15¾	+ ¼
Quincy	15¾	15	15	..
R				
Radio Corp	38¾	34¾	35¾	+ ¾
Radio K O	28¾	28¾	28¾	+1
Ry St & Sec	66¾	66¼	66¾	..
S				
St Mary's	13	12	12	..
Shawmut	15¾	15¾	15¾	+ ¼
Std Brands	19	18¾	18¾	..
Stone & Web	77¾	76¾	76¾	..
Sullivan Mach	45	45	45	..
U				
Un Aircraft	51¾	50¾	51¾	+1½
Un Carbide	68¾	67¾	68	+2
Un Corp	31¾	30¾	31¾	+ ¼
United Found	19¾	18¾	19¾	+ ¾
United Fruit	92¾	89¾	91¾	89¾
Un Gas & Imp	39	38	38	+ ¾
United Shoe	64¾	64¼	64¾	+ ¾
Unit Shoe pf	31¾	31	31	..
U S El Pr	12	11¾	12	..
U S ElPow wr	4	4	4	..
U Verdi Dr	25¾	25¼	25¼	+ ¼
U S Steel	158	157	157¾	+1¼
U S & Overseas	15	15	15	+1
Util Hy & R	9¼	8¾	9¼	..
W				
Warner Pict	41¾	41¼	41¾	+ ¼
Westinghse	133¾	131¾	133¾	+2¼
BONDS				
Chi Jct 4s	91¾	91¼	91¾	..
Swift Co 5s	102¾	102¼	102¼	+ ¼
Van Swer 6s	97	97	97	..
Me Cent 4½s	97	97	97	..

Boston Bank Stocks

Quoted by Leon E. Merchant & Co.

	Bid	Asked
Atlantic National Bank	90	93
Bank of Com. & Tr.	100	105
Beacon Trust Co.	46	49
Boston National Bank	130	139
Boston Safe Dep. & Tr.	275	..
Central Trust Co. (Camb.)	60	65
Continental Nat. Bank	..	123
Exchange Trust Co.	240	..
Federal National Bank	96	99
First National Bank	93	96
First Shawmut Bank	64	68
Merchants Nat. Bank	500	..
National Rockland Bank	96	99
N. E. Trust Co.	525	..
Second National Bank	140	..
State St. Trust Co.	350	..
U. S. Trust Co.	95	..
Web. & Atlas Nat. Bank	210	225

$2,300,000 Building Contracts Signed

George A. Fuller Co., construction subsidiary of United States Realty & Improvement Co., signed up $2,300,000 of new contracts Tuesday, including a theater building in Milwaukee, Taylor Hall at Cornell University and an addition to the Central Hanover Bank and Building, 60 Broadway, New York.

The company has enough remaining work at the rate of about $2,500,000 a month, and probably now has around $35,000,000 of unfinished contracts on its books.

New Tax for Italian Defense

Washington, July 9—Italy has levied a new sales tax of 1½ per cent on all sales. The tax is to provide funds for national defense and public works.

CURB MARKET SENTIMENT IS IMPROVED

New York, July 9—Sentiment appeared to be somewhat more cheerful on the Curb market today.

For the most part, the principal trading stocks moved narrowly, but there were a few exceptions to the rule, suggesting small pool accumulations.

Utilities did little and the broader advances appeared in specialties and industrials. Anglo-Chilean Nitrate soared several points under rather steady inquiry. Dresser Manufacturing advanced in response to announcement of new contracts for couplings on Natural Gas Lines, one of which is to be laid from the Texas fields to Chicago.

There was also sufficient demand for Atlantic Fruit Industries, U. S. Gypsum and Insurance Company of North America to lift prices a point or so.

Electric Bond & Share was sluggish. Without any news about a point. United Light A, and Regis Paper and American Light & Traction were moderately higher, but in general there was little disposition to do more than watch utility group than to cover minor positions.

The oils were firm. Humble and Gulf rallied a couple of points, while Cities Service, Ohio Oil, Missouri Kansas Pipe and Vacuum improved nominally.

With the exception of Transamerica, which had another sinking spell, the investment trusts and investment holding company stocks tended higher. Goldman Sachs advanced nearly 2 points, but was unable to hold all of the rise.

Call money renewed at 3 per cent.

BOND MARKET ADVANCES

New York, July 9—Broadened activity developed in the listed bond market, fusing new vitality into the entire grade of issues which steadily advanced.

A striking feature of the movement of railroad bonds has been the quick response they have made to very limited offerings. San Francisco 4½s, Union Pacific 4s, Pennsylvania 4½s, Louisville Nashville 5½, Great Northern 5½s, Canadian Pacific 4½s, were among the railroad issues which rallied higher today.

Several convertible issues and various high-grade rails reflected the firmness of stocks. St. Paul adjustment 5s were active and firm. Transcontinental Oil warrant 6s equalled its 1930 high. American Sugar 6s, Gas 6½s moved downward, dropping 5 points on thin sales.

Movements of foreign bonds was upward for the most part. Australian issues continued active and firm. German 5½s were unchanged. Chilean issues were the firmest spot in the South American group, while Mortgage Bank 6½s lost 2 points.

There was little activity in United States Governments.

Wheat Is Higher in Chicago Market

Chicago, July 9 (AP)—Fresh upturns in wheat prices today followed a hesitant start. Extreme high temperatures and widespread dearth of rain, impairing spring wheat crop prospects, acted as more than a counterbalance for laggard European quotations, and so, too, did indications of good export demand.

Starting unchanged to ¼c off, Chicago wheat showed a material all round advance at midday, corn displayed independent strength, opening ¼-¾c higher, and subsequently continuing to rise. Oats were firm. Provisions declined.

Movement of Gold to France Is Seen

New York, July 9—New York Federal Reserve Bank announced $3,000,000 gold had been placed under earmark for foreign account. This has the same effect on the country's gold stock as an export, since title changes hands, although the gold is not actually shipped. The transaction represents the second largest individual loss of gold this year. In banking circles believe the current transaction was carried out for account of France and that gold will be the forerunner of the movement discussed. the past week.

Trading in Cotton Is to Be Limited

New York, July 9—In accordance with a provision in Section 5 of the by-laws, board of managers of New York Cotton Exchange has unanimously adopted rule, which prescribing as the maximum limit of interest in future contracts for delivery in any one month by any one member, firm or corporation, and his or its affiliation, 150,000 bales in July and August, 1930; 250,000 in September, 1930; 1,000,000 in October, 1930, and in all months up to and including June, 1931.

Australian Loan Partly for U. S.

London, July 9—Negotiations for an Australian loan are nearing completion. Total will be about £12,000,000, of which the portion offered in the United States will be between $25,000,000 and $30,000,000 and that in Great Britain about £4,000,000. Yield is likely to be over 7 per cent.

New York Curb Market

	High	Low	Close
A			
Aero Sup B	..	..	7
Aero Underwrit	11¼	11	11
Ainsworth	22	22	22
Ala Gt South	105	105	105
Alexander Ind	1¾	1¾	1¾
Alleghany Corp w	3¼	3	3¼
Alum Co Am	210¼	210¼	210¼
Alum Ltd pf	99½	99½	99½
Am Brit & Cont	..	..	3
Am Capital	25	25	25
Am Capital B	7¼	8	7¾
Am Capital pf	63	63	63
Am Cities P&L B	16	15	15¼
Am Com Pow A	22¾	22	22¾
Am Com Pow B	42	39¾	42
Am Cont Oilfields	3-16	¾	3-16
Am Cyan B	19¾	19¼	19¾
Am Dept Sts	19¾	19¼	19¾
Am Equities	15¾	14¾	15¾
Am & Fgn Pr war	41	40¾	40¾
Am Gas	112	109	110
Am G&F pf xd	104¾	104	104¾
Am Invest B	8¾	8¾	8¾
Am Invest pf	89	88¾	88¾
Am Maracaibo	2¼	2¼	2¼
Am Nat Gas	14¾	14¼	14¾
Am Superpow	21¾	21¼	21¾
Am Sup P 1st pf	96¾	96¾	96¾
Am Tob new	114¾	114	114¾
Am U & P Gen B vtc	8¾	8¾	8¾
Am Yvette	3¾	3¾	3¾
Anglo Chi C Nit	38¼	32¾	37¾
Appalachi Gas	9	9	9
Ark Nat Gas A	9¾	9¾	9¾
Ark Nat Gas A	9¼	8	9¼
Asso Elec Ind	28	28	28
Asso G&E ctfs	106	104	105
Ass G&E A	33¾	32¾	33¾
Asso Gen Fish	12¾	12¾	12¾
Atl Lobos	¾	¾	¾
Avia Sec	14¾	14¾	14¾
B			
Bancom Corp	45¾	45¾	45¾
Blue Ridge	4¼	4¼	4¼
Blue Ridge cvt pf	38	37¾	37¾
Brax Tr & Lt	38¾	38¾	38¾
Bridgeport Gas	8	8	8
Bulova Watch pf	32	32	32
Burma Ltd	..	2¾	3¼
C			
Cam Co vtc	¾	¾	¾
Can Marc Wireless	4¼	4¼	4¼
Carib Syn	1¾	1¾	1¾
Cent Aguirre	30	30	30
Celanese pf	89¾	89¾	89¾
Cent Pub Serv A	29	28¾	28¾
Cen Stks El	25¾	25¾	25¾
Centrif Pipe	6¾	6¾	6¾
Chain stre Dev	4¾	4¾	3¾
Chain Stre St	12	11½	12
Chath Ph Al nv	17¾	17¼	17¾
Chem Nat As nv	21	20¾	21
Cities Service	26¾	25¾	26¾
do pf	88¾	88¾	88¾
Cleve Tract	15	15	15
Colon Fin	5-16	5-16	5-16
Colon Oil	3¾	3¾	3¾
Colt Pat Fire	23¾	23¼	23¾
Colum Oil & Gt vtc	12¾	12¼	12¾
Comwith Edison	286¾	280	286½
Comwith & So war	3¾	3¾	3¾
Commerc Wat Wks	13¾	13¾	13¾
Cons Cop Min	4¼	4¼	4¼
Cons Instru	2¾	2¾	2¾
Consol Syn new	11¾	11¾	11¾
Cont Shs B pf	71¾	70	71¾
Cord Corp	7¼	6¾	7
Corp Sec Chi	21¾	21¾	21¾
Corroon & Rey	10	10	10
Cosden Oil	38¼	36	36¼
Courtaulds	20¼	20	20¼
Crocker Pet	5¾	5¾	5¾
Crocker & Wheel	16	16	16
Cuban Cane war	..	2	2¼
Cuban Cane Nat	88¼	87¼	88¼
Curtiss Wright war	1¾	1¾	1¾
D			
Darby Pet	13¾	12¾	13¾
Deep Rock	3¾	3¾	3¾
Deere & Co new	85	85	85
De Forest	3¼	3¼	3¼
Detroit Ed	3¾	3¾	3¾
Derby Oil pf	44	44	44
Detroit Aircraft	5¼	4¾	5¼
Douglas Aire	19¼	19¼	19¼
Dow Chem	72	72	72
Dresser Mfg A	42¼	40¾	42¼
Dresser Mfg B	38¾	35¼	36¼
Durant Motor	2¾	2¾	2¾
E			
East States Pow B	26	26	26
East Util Asso A	40	40	40
Eastern Elec	4¾	4¾	4¾
El Bond & Sh	77¾	75¾	76¾
do pf	105¾	105¼	105¾
do 5½	94¾	93¾	93¾
El Pow Assoc	22	21	22
do A	20¾	20	20¾
El P & L opt war	42¾	41¾	42¾
do pf	100¾	100¼	100¾
Electric Share	18¼	18¼	18¼
Empire Pow Cp	13¾	12¾	12¾
Empire G&F 8% pf	103	103	103
Empire Pow	40	40	40
Emp Pub Serv A	17¾	17¼	17¾
Emp Steel pf	25	24¾	24¾
Europe El A	14	14	14
F			
Fabrice Finish	..	4	4
Fanstecl	10	9¾	10
Federal Screw	17	17	17
Fokker Aircr	18¼	17¼	18
Ford Ltd	4	4	4
Ford Mot Can A	29¾	29¾	29¾
Foote Gear & M	12	12	12
Ford Mot Ltd	15¾	15¾	15¾
Foremost Dairy pf	7¼	7¼	7¼
Fox Theater A	8¾	8	8¾
G			
Gen Alloys	8¼	8¼	8¼
Gen Bak	2¾	2¼	2¾
Gen Bak pf	31¼	29¾	31¼
Gen Fireproof	23¾	23¾	23¾
Glen Alden Coal	81¾	80	80¾
Globe Underwrit	9	9	9
Gold Seal	2¼	2¼	2¼
Gold Seal Elec	2¼	2¼	2¼
Golden Center Min	3	3	3
Goldman Sachs	27¾	25¾	26¾
Gt Atl & Pac a w	194¾	193	193
Groc Str Prod vtc	11	11	11
Guardian Inv	31¾	31¾	31¾
Guardian Invest	3¼	3¼	3¼
Gulf Oil Cor pPa	122¾	119	121¼
H			
Hazeltine	28	28	28
Hir Walker G & W	8¾	8	8
Hormel G	30	29	30
Horn & Hard pf	99½	99½	99½
Humble Oil	17¾	16¾	17¾
Hudson Bay M & S	8	7¾	8
do rights	1-32	1-32	1-32
Hydro Elec pf	3	3	3
Hydro El Serv	37	37	37
Hygrade Food	10¼	10¼	10¼
I			
Imp Oil Can	20¼	19¾	20¼
Ind Ter Ill A	27¼	26¾	27¼
Ind Ter Ill B	27	26¾	27
Indus Fin cfd	17¾	17¼	17¾
Ins Co Nor Am	67¾	67¼	67¾
Ins Co Nor Am rts	2¾	2¾	2¾
Intercon Petrol	¾	¾	¾
Int Nickel rts	5-16	5-16	5-16
Internat Pet	18¼	18	18¼
Int Super Pow	31¾	31¼	31¼
Inter Util B	14	13¾	14
I			
Interstate Equit	8	8	8
Irving Air Ch	14¼	14¼	14¼
J			
Jersey Cen Ld pf	107½	107	107
K			
Kopper G & C pf	100¾	100¾	100¾
L			
Lake Superior	9	9	9
Lakey Fdy	4¼	4¼	4¼
Lehigh C&N new	21	21	21
Leonard Oil	1¾	1¾	1¾
Nib McN & Lib	13¾	13¾	13¾
Lone Star Gas	37¾	36¾	36¾
Long Is Lghtg	38¾	38¾	38¾
Long Is L pf	111	111	111
Louis L&E	2¾	2¾	2¾
M			
Mangel St pf	60	60	60
Manning Bowm B	10¼	10¼	10¼
Marconi Int Mar	9	9	9
Marine Midland	20¼	20	20
Mass Util Asso	6¾	6¾	6¾
Mavis Bott	1¾	1¾	1¾
Mead Johnson	67¼	65¾	66¾
Memphis Nat Gas	13	13¼	13¼
Merritt Chap & S	17¼	17	17
Mesta Mach & pf	83	83	83
Metal & Min	13	12	13
Mid St Pet A vtc	8¾	8¾	8¾
Mid Royalty cv pf	18¾	18¼	18¾
Mid West St Util	27¼	27¼	27¼
Mid West Ut A war	2	2	2
Midland United	26	26	26
Mo Kans Pipe L	23¾	22	23¼
Mo Kans P L B vtc	1¼	1¼	1¼
Mohawk Carpet	3-16	¼	3-16
Mob Hud 2 pf	102	102	102
Monong W P 5%pf	24	24	24
Montana Dcp Ferg A	45½	45½	45½
Mountain Prod	8¼	8¼	8¼
N			
National Am Co	7¼	7¼	7¼
Nat Avia	11¼	3¼	11¼
NaNt Gael & Gas	32	31½	32
Nat Investors	12¼	12¼	12¼
Nat P&L 6 pc pf	101¾	101¾	101¾
Nat Screen	31¾	30¾	31¼
Nat Short T Sec A	15	14¾	15
Nat Un pf	8¾	8¾	8¾
Nebel Oscar	8	8	8
Nehi Corp	20¾	20	20¾
N E Pow pf	89¾	89¾	89¾
N Y Pet Rov	11¼	11¼	11¼
N Y Rio & B Aires	10¾	10	10¾
N Y Transit	43¾	43¼	43¾
Niag Hud Pow n	16¾	16¼	16¾
do P A war n	4¾	4¼	4¾
Noranda Mines	23¾	23¼	23¾
No Am Avia A war	2¾	2¾	2¾
No Am Lt&Pow	68	67	68
North European Oil	2¼	2¼	2¼
North States P A	143¼	143	143
N Stles P 6 pc pf	100	100	100
O			
Ohio Cop	..	..	..
Ohio Oil	66	65¾	66
Oilwell Supply A	12¾	12¼	12¾
Outboard Mtr B	5¼	5	5¼
P			
Pac G&E 1 pf	27¾	27¼	27¾
Pac West Oil	15¾	15¾	15¾
Pandem Oil	2	2	2
Pantepec Oil	2	2	2
Paramount Cab	4¼	4	4¼
Parke Davis	33¾	33¼	33¾
Pennroad Corp	11¼	11¼	11¼
Peo Lt Pow A	30	30	30
Peo Lt Pow pf	86	86	86
Petroleum Corp wr	3	3	3
Pie Bak of Am A	31¼	31¼	31¼
Pie Bak of Am	92	91	91
Plymouth Oil	27	26¾	27
Prince & Whitely	10¼	10¼	10¼
Prod & Ref Co pf	19¾	19¾	19¾
Prudential Inv	13¾	13¾	13¾
Pub Util Hold	15¾	15¼	15¾
Pure Oil pf	95	95	95
R			
Railroad Sh	6	5¾	5¾
Ry & Lig Sec	65	65	65
Rainbow L Prod	6¾	6¾	6¾
Rainbow L Prod B	3	3	3
Red Bank	8¼	8¼	8¼
Reiss Foster	3¾	3¾	3¾
Reliance Int'l A	8¾	7¾	7¾
Reliance Manage	10¼	10¼	10¼
Reo Motor Cop	19¾	19¼	19¾
Rock L & P tr ctf	2	22	22
Rossia Intl	8	7¼	8
Ryan Cons	4¼	4¼	4¼
S			
St Regis Paper	22¾	22¼	22¾
Salt Creek Pr pf	111	111	111
Salt-Creek Prod	10¾	10¼	10¾
Schiff & Co	24¾	24¾	24¾
Schulte	15	15	15
Schul U 8c-$1 St	2¾	2¾	2¾
Segal Lock	5¾	5¾	5¾
Selected Indust	6¾	6¾	6¾
Sel Ind al ctf	67¼	66¾	66¾
Sentry Saf Control	4	3¾	4
Servel Corp new	5¾	5¾	5¾
Shenandoah	9¼	9¼	9¼
Silica Gel ctf	15¾	15¾	15¾
Silver (I) pf	84¼	84¼	84¼
Singer Ltd	..	..	..
South Cal Ed B pf	26¾	26¾	26¾
South Cal Ed C pf	25	25	25
Southern Corp	6¼	6¼	6¼
Southland Royalty	10	10	10
Stand Mot	1¾	1¾	1¾
Stand Oil Ind	40¾	40¼	40¾
St Oil Ky	31¾	31¾	31¾
Starrett Corp	20¾	19	20¾
Stearns	34	34	34
Stein Cosmetics	7¼	7¼	7¼
Steinite Rad	1	1	1
Stetson J B	64	64	64
Strauss Roth	14¼	13¾	14
Stutz Mot Am	2	2	2
Swift Int'l	39¾	39¼	39¾
Swift & Co	28¾	28¾	28¾
T			
Taggart Corp	18¾	18¼	18¾
Tampa El	64	64	64
Technicolor Inc	29¼	28¾	29¼
Teck Hugh Gold	6¾	6¾	6¾
Tex Gulf Sulphur	109	109	109
Toledo Edison pf	104¼	104¼	104¼
Transamer Corp	27¾	27¼	27¼
Transcont Air Tr	3	3	3
Trans Lux D Pic A	8¾	8¼	8¼
Triplex Saf Glass	7¾	7¾	7¾
Tri Utilities	45	44¼	44¾
Tublse Chat Corp B	8	7¾	7¾
U			
Union Am Invest	22¾	22¾	22¾
Union Tobacco	8¾	8¾	8¾
United Corp war	16¾	16¾	16¾
United Dry Dock	4¼	4¼	4¼
Unit Founders	19¾	18¾	19¾
United gas new	14¾	14¾	14¾
do war	6¼	6	6
do pf	93¼	93¼	93¼
Ut & Pow A	37¾	36¾	37
do cv pf	106	106	106
Unit Molasses Ltd	13¼	13¼	13¼
Unit Profit Sharing	1¼	1¼	1¼
U S & Int Sec pf	66½	61¾	66½
U S & Overseas	15	14¾	15
U S Elec Pow	32	31½	32
U S Foil B	18	18	18
U S Gypsum	44	42	44
U S Lines pf	12¼	12	12¼
United Verde Ext	10	10	10
Utility Equities	12¼	12¼	12¼
Util P&L	16¾	16¾	16¾
U			
Util P&L B ctf	13¾	13¼	13¾
Utility & Ind pf	22	22	22
V			
Vacuum Oil	83¾	82	83¾
Van Camp Packing	5¾	5¾	5¾
W			
Walgreen Co	33	33	33
Wenden Cop Min	3-16	¼	3-16
West Cont Util A	22½	22½	22½
Wil-low Cafet	8	8	8
Winter Benjamin	2¾	2¾	2¾
Z			
Zonite Prod	14¼	14

New York Bond Market

U. S. GOVERNMENT ISSUES

	High	Low	Last
Liberty 3½s 32-47	101	100.1	101.1
Lib 1st cv 4¼s 32-47	102.8	102.8	102.8
Lib 2d cv 4¼s 27-42	103.1	103	103

DOMESTIC CORPORATION ISSUES

Abraham & Straus 5½s 43	106½	106½	106½
Adirondack P & Pap 5s 53	85½	85½	85½
Alleg Corp 5s 44	98¼	98¼	98¼
Alleg Corp 5s 49	97½	97½	97½
Alleg Corp 5s ctf	97½	97½	97½
Allis Chalmers 5s 37	102½	102½	102½
Am Ag Chem 1st 7s 41	104½	104½	104½
Am Cyanamid 5s 42	96	96	96
Am For Pr 5s 2000	101½	101½	101½
Am IG Chem 5½s 49	101	101	101
Am Internat 5s 49	101½	101½	101½
Am Sug Ref 6s 37	104	104	104
Am T & T conv 4½s 39	134½	134½	134½
Am T & T col tr 5s 46	108	108	108
Am T & T 5s 50	106½	106½	106½
Am T & T 5s 60	105½	105½	105½
Am T & T 5s 65	105½	105½	105½
Am W Wks cnv 5½s 34	101	101	101
Am Writing Pap 6s 47	74	74	74
Anglo-Chil Nit 7½s 42	91½	91½	91½
Armour & Co 5s 43	99½	99½	99½
Armour Del 5½s 43	81½	81½	81½
Atch T&SF gen 4s 95	108½	108½	108½
At T&S F rcf 4½s 48	128½	128½	128½
At G & W I ss 5s 59	96	96	96
At & O 4½s 33	100½	100½	100½
At & O prior 4s 95	100½	100½	100½
At & O ref 4s 95	100½	100½	100½
At & O prl ref 5s D 2000	105½	105½	105½
At & O 1st 5s 48	105½	105½	105½
At & O ref 5s of 50	105½	105½	105½
At & O Southw div 4s 50	101	101	101
Atl C L 1st 4½s 52	101½	101½	101½
Balto R pur mon 5s 56	101½	101½	101½
Balto & Ohio 4s 48	98½	98½	98½
Beth Steel 7s 42	128½	128½	128½
Beth S&F conv 5½s 42	102	102	102
Can Pac 4s 60	102	102	102
Canada Gen 5s 42	96	96	96
Can Nat Rys 5½s 54	106	106	106
Can Nat Rys 5s 60	96	96	96
Can Nat Rys 5s 63 June	103½	103½	103½
Can Nor Pow 5½s 40 Dec	103½	103½	103½
Can North der 4½s	113	113	113
Can Pac 4½s 46	103½	103½	103½
Can Pac 5s	102½	102½	102½
Can ref 4s 59	97½	97½	97½
Can ref 4s 59 ctf	97½	97½	97½
Carolina Pr & L 5s 51	104½	104½	104½
Cayuga & Susq 5s 45	101	101	101
Cent Pac 1st gu 4s 49	97½	97½	97½
Chesapeake Corp 5s 47	101	100½	101
Chesa & Ohio 4½s 92	107	106½	106½
Chic & Alton 3s 49	61	60½	60½
Chic & E Ill 5s 51	87	87	87
Chic & E Ill cons 6s 34	87½	87½	87½
CMStP&P adj 5s 2000	58	58	58
CMStP&P gen 4½s 89	58½	58½	58½
Chi & NW 5½s 2037	98	97½	98
Chi & NW 4½s 49	97½	97½	97½
Chi R I & P gen 4s 88 rg	83	83	83
Chi R I & P 5s 34	85½	85½	85½
Chi R I & P 4½s ctf A	85½	85½	85½
Chi R I & P 4s ctf A	85½	85½	85½
Chi Rys 5s ctf dep	58½	58½	58½
Chi Ter R 4½s 47	104	104	104
Chi Un Sta 5½s A 63	110½	110½	110½
Chi Un Sta 4½s A 63	110	110	110
Cin Gas El 4½ A 56	105	105	105
COCO&StL 5s 51	98½	98½	98½
Clev Un Term 5½s A 72	110	110	110
Colo Fuel 5s 51	96½	96½	96½
Col Indus cnt tr 5½ 34	96½	96½	96½
Col at Ref 5½ ctf 51	96½	96½	96½
Col Gas & E 5s 52 Apr	102½	102½	102½
Col Gas & E 5s 61	102½	102½	102½
Conn Inv Tr 5½s 49	93	93	93
Cons Gas 4½s 51	104½	104½	104½
Con Gas NY deb 5½s 45	107½	107½	107½
Cons Coal Md ref 5½ 50	94½	94½	94½
Cons Rlt ref 6s 34	74	74	74
Del & Hud 4s 43	104	104	104
Del & Hud 5½s 37	104½	104½	104½
Denv & Rio G 4s 36	57½	57½	57½
Denv & Rio G 4s 55	57½	57½	57½
Denv & Rio G ref 5s 78	57½	57½	57½
Det Ed ref 4½s 61	105½	105½	105½
Det Ed ref 5s A 50	105½	105½	105½
Det Ed 5½s 52	105½	105½	105½
Dodge Bros cv deb 6s 40	94½	94½	94½
E Cuba Sug 7s 42	61	61	61
Erie 1st con 4s 96	83	83	83
Erie 1st 5s 67	93½	93½	93½
Erie 3d 5s	92½	92½	92½
Fed L & P 5s 54 ctf	98½	98½	98½
Fed L & P 5s 42 stmp	97	97	97
Fla E Coast 5½ 74	107	107	107
Gen Mot A C 5s 42	107	107	107
Gen Theat Eq 6s 40	104½	104½	104½
Gen Pet 5s 48	102	102	102
Goodyr T & R 5s 57	103½	103½	103½
Gt Trunk Pur Gu 5s 36	105½	105½	105½
Gt Nor Ry gen 7s 36	113	113	113
Gt N Ry gen 4½s F 77	97½	97½	97½
Gt N Ry gen 5½s 73	104½	104½	104½
Hud & M ref 5s 57	108	108	108
Hud & Manh 5s 57	77½	77½	77½
Ill Bell Tel 5s A 56	105½	105½	105½
Ill Centr 4s 66	104½	104½	104½
Ill Cent ref 5s 55	94	93½	94
Int Cem 5½s 48 ctf	96½	96½	96½
Int Cf Nor 5½ A 56	102	100½	102
Int Rc Nor ref 6s A	103½	103	103½
Int Match 5s 47	106	106	106
Int Pap 5s 47	112½	112	112½
Int T&T 4½s 39	90	90	90
Int T&T 5s 49	93½	93½	93½
Int T&T 4½s 39 ctf	105	105	105
Int T&T 5s 49 ctf	93½	93½	93½
KC Fld & M ref 6s 34	94½	94½	94½
KC P&L 1st 5s 52	104½	104½	104½
KC South 1st 5s 50	77½	77½	77½
KC So ref & Imp 5s 50	101½	101½	101½
KC Term 1st 4s 60	91½	91½	91½
Keith 6s 46	106½	106½	106½
Louisiana Ark 5s	83½	83½	84½
Lake Shore 4½s 97	98½	98½	98½
Lake Sh & M So 4s 31	100½	100½	100½
Lake Sh & M So 5s 97	103½	103½	103½
Lan V Pa con 4½s 2003	100	100	100
Le V Harb Ter 5s 54	102	102	102
Lewes Ec 6s 46	115	115	115
Lewes Ry 6s 45	98	98	98
Long Isl 6s gen 34	100	100	100
Lorillard Co 5½s 51	92½	92½	93
Lou & Nash 5½s 37	107	107	107
L & N So Mont 4 ½ 52	92½	92½	92½
Market St Ry 7s 40	95	95	95
Met Ed 1st ref 5s 53	99	98	98
Met Ed 1st ref 6s 52	101½	101½	101½
Mid Ry Ms 1st 5s 61	101	101	101
Minn & St L ref 7½ 38	104	104	104
MStP&SSM gtd 4s int	85	85	85
Mo Kan & Tex 1st 4s	88½	88½	88½
Mo K & Tex 5s A 62	104½	104	104½
Mo Pac RR ref 5s A 65	101	100½	100½
Mo Pac RR 5s 77	100½	100½	100½
Mo Pac RR 5s G 78	100½	100½	100½
Mo Pac RR gen 4s 75	78	77	78
Mont Tram 1st ref 5s 41	99	99	99
Nat & Enstn 4½s 43	106½	106½	106½
Nat & Enstn 5s	108½	108½	108½
Nat Distillers 5s 49	98½	98½	98½
Natnl & Sou 6s 42	100	100	100
Nat Enstrbr 6s 41	99½	99½	99½
N Eng T&T 4½s 61	101½	101½	101½
N Eng T&T 5s 52	104½	104½	104½
NO Texas&M 5s 44	100	100	100
NO Tex&M 5s 33	100½	100½	100½
NO Tex&M 5s 56	100½	100½	100½
NY Cent 5½s 35	101½	101½	101½
NY Cent 4½s 2013	97½	97½	97½
NY Cent 5s 97	91	91	91
NY Cent deb 6s 35	104½	104½	104½
NY Chic & St L 6s 37	98	98	98
NY Chic & St L 4½s 78	80	80	80
NY Connect 4½s 48	101½	101½	101½
NY & H RR 4s 47	101½	101½	101½
NY & H 4½s 67	101½	101½	101½
NY & H 4½s 56	79	79	79
NY & H RR 6s 40	120½	120½	120½
NY N H & H 4s 67	92½	92½	93
NY N H & H cv deb 6s 40	92½	92½	92½
NY Ont ref 4s 92	49	49	49
NY Rys inc 4s 60	15	15	15
NY Trac gen 4½s 39	102½	101	101
NY Trap Rock 6s 41	100½	100½	100½
N Y Trap Rock 6s 46	100½	100½	100½
Niag Falls Pow 1st 5s 75	106½	106½	106½
Niag L & O Pr 5s 54	104½	104½	104½
Niag & WNE 1st con 4s 63	97½	97½	97½
N Am Cem 6½s 40	101½	101	101½
N Am Ed 5½s 52	101½	101½	101½
N Am Ed 5s 46	98½	98½	98½
Nor Pac 4s 97	98½	98½	98½
Nor Pac 3s 47	72½	72½	72½
Nor Pac 4s 47	92½	92	92½
Nor Pac 4s 2047	68½	68½	68½
Nor Pac 6s 2047	113½	113½	113½
Nor Pac ref 6s A 2047	107½	107½	107½
Nor States P 5s 41	102½	102½	102½
Nor States P 5s 57	107½	107½	107½
Ogden Gas 6s 45	101½	101½	101½
Ohio Edison 5s 31	107	107	107
Ohio Edison 5s 52	104½	104½	104½
Ohio Edison 6s 47	107½	107½	107½
Ohio Power 5s 52	104½	104½	104½
Ohio Public Ser 7s 46	104½	104½	104½
Okla Gas & El 5s 47	104½	104½	104½
Oregon-Wash 5s 42	101½	101½	101½
Otis Steel 6s 41	90½	90½	90½
Pac Gas & El 5s 42	104½	104½	104½
Pac Gas & El 6s 41	107½	107½	107½
Pac Pow & Lt 5s 57	104½	104½	104½
Pac Tel & Tel 5s 37	104½	104½	104½
Pac Tel & Tel 5s 42	104½	104½	104½
Pac Tel & Tel 5s 52	104½	104½	104½
Pac Tel & Tel 5s 60	104½	104½	104½
Pac Tel & Tel 5s 65	104½	104½	104½
Pac Tel & Tel 5s 66	104½	104½	104½
Pac Tel & Tel 5s 67	104½	104½	104½
Pac Tel & Tel 5s 68	104½	104½	104½
Pac Tel & Tel 5s 69	104½	104½	104½
Pac Tel & Tel 5s 70	104½	104½	104½
Pac Tel & Tel 5s 71	104½	104½	104½
Pac Tel & Tel 5s 72	104½	104½	104½
Pac Tel & Tel 5s 73	104½	104½	104½
Pac Tel & Tel 5s 74	104½	104½	104½
Pac Tel & Tel 5s 75	104½	104½	104½
Pac Tel & Tel 5s 76	104½	104½	104½
Pac Tel & Tel 5s 77	104½	104½	104½
Pac Tel & Tel 5s 78	104½	104½	104½
Pac Tel & Tel 5s 79	104½	104½	104½
Pac Tel & Tel 5s 80	104½	104½	104½
Pac Tel & Tel 5s 81	104½	104½	104½
Pac Tel & Tel 5s 82	104½	104½	104½
Pac Tel & Tel 5s 83	104½	104½	104½
Pac Tel & Tel 5s 84	104½	104½	104½
Pac Tel & Tel 5s 85	104½	104½	104½
Pac Tel & Tel 5s 86	104½	104½	104½
Pac Tel & Tel 5s 87	104½	104½	104½
Pac Tel & Tel 5s 88	104½	104½	104½
Pac Tel & Tel 5s 89	104½	104½	104½
Pac Tel & Tel 5s 90	104½	104½	104½
Pac Tel & Tel 5s 91	104½	104½	104½
Pac Tel & Tel 5s 92	104½	104½	104½
Pac Tel & Tel 5s 93	104½	104½	104½
Pac Tel & Tel 5s 94	104½	104½	104½
Pac Tel & Tel 5s 95	104½	104½	104½
Pac Tel & Tel 5s 96	104½	104½	104½
Pac Tel & Tel 5s 97	104½	104½	104½
Pac Tel & Tel 5s 98	104½	104½	104½
Pac Tel & Tel 5s 99	104½	104½	104½
Pac Tel & Tel 5s 100	104½	104½	104½
Pac Tel & Tel 5s 101	104½	104½	104½
Pac Tel & Tel 5s 102	104½	104½	104½
Pac Tel & Tel 5s 103	104½	104½	104½
Pac Tel & Tel 5s 104	104½	104½	104½
Pac Tel & Tel 5s 105	104½	104½	104½
Pac Tel & Tel 5s 106	104½	104½	104½
Pac Tel & Tel 5s 107	104½	104½	104½
Pac Tel & Tel 5s 108	104½	104½	104½
Pac Tel & Tel 5s 109	104½	104½	104½
Pac Tel & Tel 5s 110	104½	104½	104½
Pac Tel & Tel 5s 111	104½	104½	104½
Pac Tel & Tel 5s 112	104½	104½	104½
Pac Tel & Tel 5s 113	104½	104½	104½
Pac Tel & Tel 5s 114	104½	104½	104½
Pac Tel & Tel 5s 115	104½	104½	104½
Pac Tel & Tel 5s 116	104½	104½	104½
Pac Tel & Tel 5s 117	104½	104½	104½
Pac Tel & Tel 5s 118	104½	104½	104½
Pac Tel & Tel 5s 119	104½	104½	104½
Pac Tel & Tel 5s 120	104½	104½	104½
Pac Tel & Tel 5s 121	104½	104½	104½
Pac Tel & Tel 5s 122	104½	104½	104½
Pac Tel & Tel 5s 123	104½	104½	104½
Pac Tel & Tel 5s 124	104½	104½	104½
Pac Tel & Tel 5s 125	104½	104½	104½
Pac Tel & Tel 5s 126	104½	104½	104½
Pac Tel & Tel 5s 127	104½	104½	104½
Pac Tel & Tel 5s 128	104½	104½	104½
Pac Tel & Tel 5s 129	104½	104½	104½
Pac Tel & Tel 5s 130	104½	104½	104½
Pac Tel & Tel 5s 131	104½	104½	104½
Pac Tel & Tel 5s 132	104½	104½	104½
Pac Tel & Tel 5s 133	104½	104½	104½
Pac Tel & Tel 5s 134	104½	104½	104½
Pac Tel & Tel 5s 135	104½	104½	104½
Pac Tel & Tel 5s 136	104½	104½	104½
Pac Tel & Tel 5s 137	104½	104½	104½
Pac Tel & Tel 5s 138	104½	104½	104½
Pac Tel & Tel 5s 139	104½	104½	104½
Pac Tel & Tel 5s 140	104½	104½	104½
Pac Tel & Tel 5s 141	104½	104½	104½
Pac Tel & Tel 5s 142	104½	104½	104½
Pac Tel & Tel 5s 143	104½	104½	104½
Pac Tel & Tel 5s 144	104½	104½	104½
Pac Tel & Tel 5s 145	104½	104½	104½
Pac Tel & Tel 5s 146	104½	104½	104½
Pac Tel & Tel 5s 147	104½	104½	104½
Pac Tel & Tel 5s 148	104½	104½	104½
Pac Tel & Tel 5s 149	104½	104½	104½
Pac Tel & Tel 5s 150	104½	104½	104½
Pac Tel & Tel 5s 151	104½	104½	104½
Pac Tel & Tel 5s 152	104½	104½	104½
Pac Tel & Tel 5s 153	104½	104½	104½
Pac Tel & Tel 5s 154	104½	104½	104½
Pac Tel & Tel 5s 155	104½	104½	104½
Pac Tel & Tel 5s 156	104½	104½	104½
Pac Tel & Tel 5s 157	104½	104½	104½
Pac Tel & Tel 5s 158	104½	104½	104½
Pac Tel & Tel 5s 159	104½	104½	104½
Pac Tel & Tel 5s 160	104½	104½	104½
Pac Tel & Tel 5s 161	104½	104½	104½
Pac Tel & Tel 5s 162	104½	104½	104½
Pac Tel & Tel 5s 163	104½	104½	104½
Pac Tel & Tel 5s 164	104½	104½	104½
Pac Tel & Tel 5s 165	104½	104½	104½
Pac Tel & Tel 5s 166	104½	104½	104½
Pac Tel & Tel 5s 167	104½	104½	104½
Pac Tel & Tel 5s 168	104½	104½	104½
Pac Tel & Tel 5s 169	104½	104½	104½
Pac Tel & Tel 5s 170	104½	104½	104½
Pac Tel & Tel 5s 171	104½	104½	104½
Pac Tel & Tel 5s 172	104½	104½	104½
Pac Tel & Tel 5s 173	104½	104½	104½
Pac Tel & Tel 5s 174	104½	104½	104½
Pac Tel & Tel 5s 175	104½	104½	104½
Pac Tel & Tel 5s 176	104½	104½	104½
Pac Tel & Tel 5s 177	104½	104½	104½
Pac Tel & Tel 5s 178	104½	104½	104½
Pac Tel & Tel 5s 179	104½	104½	104½
Pac Tel & Tel 5s 180	104½	104½	104½
Pac Tel & Tel 5s 181	104½	104½	104½
Pac Tel & Tel 5s 182	104½	104½	104½
Pac Tel & Tel 5s 183	104½	104½	104½
Pac Tel & Tel 5s 184	104½	104½	104½
Pac Tel & Tel 5s 185	104½	104½	104½
Pac Tel & Tel 5s 186	104½	104½	104½
Pac Tel & Tel 5s 187	104½	104½	104½
Pac Tel & Tel 5s 188	104½	104½	104½
Pac Tel & Tel 5s 189	104½	104½	104½
Pac Tel & Tel 5s 190	104½	104½	104½
Pac Tel & Tel 5s 191	104½	104½	104½
Pac Tel & Tel 5s 192	104½	104½	104½
Pac Tel & Tel 5s 193	104½	104½	104½
Pac Tel & Tel 5s 194	104½	104½	104½
Pac Tel & Tel 5s 195	104½	104½	104½
Pac Tel & Tel 5s 196	104½	104½	104½
Pac Tel & Tel 5s 197	104½	104½	104½
Pac Tel & Tel 5s 198	104½	104½	104½
Pac Tel & Tel 5s 199	104½	104½	104½
Pac Tel & Tel 5s 200	104½	104½	104½
Pac Tel & Tel 5s 201	104½	104½	104½
Pac Tel & Tel 5s 202	104½	104½	104½
Pac Tel & Tel 5s 203	104½	104½	104½
Pac Tel & Tel 5s 204	104½	104½	104½
Pac Tel & Tel 5s 205	104½	104½	104½
Pac Tel & Tel 5s 206	104½	104½	104½
Pac Tel & Tel 5s 207	104½	104½	104½
Pac Tel & Tel 5s 208	104½	104½	104½
Pac Tel & Tel 5s 209	104½	104½	104½
Pac Tel & Tel 5s 210	104½	104½	104½
Pac Tel & Tel 5s 211	104½	104½	104½
Pac Tel & Tel 5s 212	104½	104½	104½
Pac Tel & Tel 5s 213	104½	104½	104½
Pac Tel & Tel 5s 214	104½	104½	104½
Pac Tel & Tel 5s 215	104½	104½	104½
Pac Tel & Tel 5s 216	104½	104½	104½
Pac Tel & Tel 5s 217	104½	104½	104½
Pac Tel & Tel 5s 218	104½	104½	104½
Pac Tel & Tel 5s 219	104½	104½	104½
Pac Tel & Tel 5s 220	104½	104½	104½
Pac Tel & Tel 5s 221	104½	104½	104½
Pac Tel & Tel 5s 222	104½	104½	104½
Pac Tel & Tel 5s 223	104½	104½	104½
Pac Tel & Tel 5s 224	104½	104½	104½
Pac Tel & Tel 5s 225	104½	104½	104½
Pac Tel & Tel 5s 226	104½	104½	104½
Pac Tel & Tel 5s 227	104½	104½	104½
Pac Tel & Tel 5s 228	104½	104½	104½
Pac Tel & Tel 5s 229	104½	104½	104½
Pac Tel & Tel 5s 230	104½	104½	104½
Pac Tel & Tel 5s 231	104½	104½	104½
Pac Tel & Tel 5s 232	104½	104½	104½
Pac Tel & Tel 5s 233	104½	104½	104½
Pac Tel & Tel 5s 234	104½	104½	104½
Pac Tel & Tel 5s 235	104½	104½	104½
Pac Tel & Tel 5s 236	104½	104½	104½
Pac Tel & Tel 5s 237	104½	104½	104½
Pac Tel & Tel 5s 238	104½	104½	104½
Pac Tel & Tel 5s 239	104½	104½	104½
Pac Tel & Tel 5s 240	104½	104½	104½
Pac Tel & Tel 5s 241	104½	104½	104½
Pac Tel & Tel 5s 242	104½	104½	104½
Pac Tel & Tel 5s 243	104½	104½	104½
Pac Tel & Tel 5s 244	104½	104½	104½
Pac Tel & Tel 5s 245	104½	104½	104½
Pac Tel & Tel 5s 246	104½	104½	104½
Pac Tel & Tel 5s 247	104½	104½	104½
Pac Tel & Tel 5s 248	104½	104½	104½
Pac Tel & Tel 5s 249	104½	104½	104½
Pac Tel & Tel 5s 250	104½	104½	104½
Pac Tel & Tel 5s 251	104½	104½	104½
Pac Tel & Tel 5s 252	104½	104½	104½
Pac Tel & Tel 5s 253	104½	104½	104½
Pac Tel & Tel 5s 254	104½	104½	104½
Pac Tel & Tel 5s 255	104½	104½	104½
Pac Tel & Tel 5s 256	104½	104½	104½
Pac Tel & Tel 5s 257	104½	104½	104½
Pac Tel & Tel 5s 258	104½	104½	104½
Pac Tel & Tel 5s 259	104½	104½	104½
Pac Tel & Tel 5s 260	104½	104½	104½
Pac Tel & Tel 5s 261	104½	104½	104½
Pac Tel & Tel 5s 262	104½	104½	104½
Pac Tel & Tel 5s 263	104½	104½	104½
Pac Tel & Tel 5s 264	104½	104½	104½
Pac Tel & Tel 5s 265	104½	104½	104½
Pac Tel & Tel 5s 266	104½	104½	104½
Pac Tel & Tel 5s 267	104½	104½	104½
Pac Tel & Tel 5s 268	104½	104½	104½
Pac Tel & Tel 5s 269	104½	104½	104½
Pac Tel & Tel 5s 270	104½	104½	104½
Pac Tel & Tel 5s 271	104½	104½	104½
Pac Tel & Tel 5s 272	104½	104½	104½
Pac Tel & Tel 5s 273	104½	104½	104½
Pac Tel & Tel 5s 274	104½	104½	104½
Pac Tel & Tel 5s 275	104½	104½	104½
Pac Tel & Tel 5s 276	104½	104½	104½
Pac Tel & Tel 5s 277	104½	104½	104½
Pac Tel & Tel 5s 278	104½	104½	104½
Pac Tel & Tel 5s 279	104½	104½	104½
Pac Tel & Tel 5s 280	104½	104½	104½
Pac Tel & Tel 5s 281	104½	104½	104½
Pac Tel & Tel 5s 282	104½	104½	104½
Pac Tel & Tel 5s 283	104½	104½	104½
Pac Tel & Tel 5s 284	104½	104½	104½
Pac Tel & Tel 5s 285	104½	104½	104½
Pac Tel & Tel 5s 286	104½	104½	104½
Pac Tel & Tel 5s 287	104½	104½	104½
Pac Tel & Tel 5s 288	104½	104½	104½
Pac Tel & Tel 5s 289	104½	104½	104½
Pac Tel & Tel 5s 290	104½	104½	104½
Pac Tel & Tel 5s 291	104½	104½	104½
Pac Tel & Tel 5s 292	104½	104½	104½
Pac Tel & Tel 5s 293	104½	104½	104½
Pac Tel & Tel 5s 294	104½	104½	104½
Pac Tel & Tel 5s 295	104½	104½	104½
Pac Tel & Tel 5s 296	104½	104½	104½
Pac Tel & Tel 5s 297	104½	104½	104½
Pac Tel & Tel 5s 298	104½	104½	104½
Pac Tel & Tel 5s 299	104½	104½	104½
Pac Tel & Tel 5s 300	104½	104½	104½

Australia 5s 55	89	88½	89
Australia 6s 57	100½	100½	100½
Austrian 7s 43	103½	103½	103½
Ausmar Banks 7½s 39	75	75	75
Batavia Pet 4½s 42	94½	94½	94½
Bavaria Palat 6½s 45	95½	95½	95½
Belgium 6s 55	104	103½	104
Belgium 6½s 49	108½	108	108½
Belgium 7s 50	108½	108	108½
Belgium 8s 41	108½	108	108½
Berlin 6s 58	89½	89	89½
Berlin City El 6½s 51	88½	88½	88½
Berlin El Ry 6½s 56	88	88	88
Bosnia 8s 57	74	74	74
Bolivia 7s 58	74	72	73
Bolivia 7s 58 ctf	74	72	73
Bolivia 8s 47	94	93	94
Bordeaux 6s 34	80	80	80
Brazil 6½s 26-57	78	78	78
Brazil 8s 41 ctf	97½	97½	97½
Brazil 8s 41 ctf	100	100	100
Brem-Saxon 7s 45	100½	100½	100½
Brisbane 6s 58	82½	82½	82½
B Aires 6s Ott Ob City	82½	82½	82½
Canada 4s 60	100	100	100
Canada 5s 31	101½	101	101
Canton 7s 42	102	102	102
Cauca Valley 7½s 46	85½	85½	85½
Chile 6s 60	90½	90½	90½
Chile 6s 61	90	90	90
Chile Mtg Bk 6s	90½	90½	90½
Chile 7s 42	102	100	102
Chile Mtg Bank 6s 61	93	93	93
Chile Mtg Bank 6s 62	88	88	88
Chile Mtg Bk 6½s 57	93½	93½	93½
Chile Mtg Bk 6½s 61	92½	92½	92½
Chile Nit Corp 5s 60	97	97	97
Col Ax Bank 6s 48	68	68	68
Col Mtg Bank 6s 47	72	72	72
Col Mtg Bank 7s 46	75	75	75
Copen 5s 52	88½	88½	88½
Copen 5s 53	88½	88	88½
Costaguana 7s 49	52	52	52
Czechoslovak 8s 51	100½	100

PORT OF BOSTON NEWS

By CARL MORRISON

Not even the ostrich gained anything from his "defense mechanism" of hiding his head in the comforting sands of illusion.

Shall the port of Boston hide its head in the sands of public hallyhoo of "prosperity" and "improving business" and "lessening unemployment"?

The answer is "No" as far as the New England Shippers Advisory Board of the American Railway Association is concerned. This board believes in facing the facts, and demonstrates its belief in its latest bulletin.

Under the heading of "Exports, Imports and port facilities," the committee reports:

"Your committee, responsive to a request for a forecast of the approximate volume of business anticipated for the months of July, August and September, 1930, as compared with the same months of the preceding year, is of the opinion that the general business, situation, will result in less water borne traffic being handled through New England ports, during the months of July, August and September, 1930, as compared with the same months of last year. The effect of the new tariff legislation on foreign imports is problematical, but the general impression prevails that it will cause at least a temporary reduction in the volume of foreign imports."

The committee includes Frank S. Davis, chairman, and G. L. Crooker, vice-chairman.

DUTY TO CARGO

Our final chapter of the American-Hawaiian booklet on "duty to cargo" is as follows:

Hand in hand with proper assumption of liability and prompt payment of just claims goes the modern ocean carrier's program of claim prevention. Not only are just claims paid promptly, but recommendations are made to shippers, supported either by actual photographs or other evidence, designed to prevent damage through better packing. For instance, a shipper might send a piece of marble statuary wrapped in burlap only, and probably an arm would break off in transit. The modern carrier's conception of duty to cargo would prompt a recommendation to the shipper, supported by a photograph of the damaged statuary, that, in the future, such shipments be packed in stout crates or cases, properly braced and with suitable packing. The average shipper is fully as anxious as the carrier to have his shipment arrive in marketable condition. Many consignees he cannot actually see his goods while they are being handled and in transit, he does not know the injust what is required in the way of packing to achieve this result. The carrier, on the other hand, sees them under all these circumstances and is, therefore, more capable of determining the sufficiency or insufficiency of packing and of making recommendations that are valid and valuable.

ON THE BRITANNIC

Rapidly vanishing are the days of the mess boys who peeled spuds for the ship's cook. Newspaper men who inspected the Britannic, world's largest ship, noted that many motors distributed through the ship. These are used for driving dough mixers, potato peelers, dish washers, pantry refrigerating machines and elevators. The future, the sailor will probably be a robot enlisted until he is out.

"THE DEVIL TO PAY"

We came across the origins of some old sea sayings, and will give these from time to time. Some of these seemingly have no connection with the waterfront. For instance, that vigorous expression of "The devil to pay" developed not on land but on sea. It has nothing to do with paying tribute to the devil. No one, no matter how fully the person who uses the expression may be in the service of the chief of the fallen angels.

"To pay" in this sense means to cover with pitch the seams between the planks of a wooden ship after they have been filled with oakum. The "devil" refers to the most awkward seam in the vessel, near its name, and if the "devil" is not "payed" the most difficult and disagreeable part of this necessary work still remains to be done.

TODAY'S WHO'S WHO

The subject of today's sketch of "Who's Who in the Harbor" is Traffic Commissioner Joseph A. Conry, one of the first real port boosters.

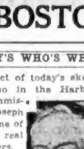

Jos. A. Conry

He was a member of an early board of port directors for Boston, and performed efficiently and loyally. He made it his business to be one of the school, rock and current in the harbor.

While president of the City Council in 1926, Mr. Conry headed a delegation to Washington to secure congressional action for Boston Harbor. He was elected to committee by his thorough knowledge of the port.

Mr. Conry was at one time Russian consul in Boston and gave particular attention to building up American business relations with that country.

"Joe" is popular in the harbor, especially with the Foreign Commerce Club. The port boosters know they have a supporter in him.

Today's Fish Arrivals

Vessels	Haddock	Cod	Mixed
Str. W. J. O'Brien	76,000	2,000	4,000
Str. Cleo	70,000	6,000	15,000
Str. Billow	85,000	2,500	18,000
Str. Joe Dandurand	75,000	1,000	17,000
Maria Stella	51,000	3,000	12,000
Nina R.	45,000	4,000	7,000
M. R. Mullins	29,500	9,000	

Vessels	Cusk	Halibut	Swordfish
Mary De Costa	3,000	12,000	18,000
Ida Cook	3,000	6,000	4,000
Small draggers—Jos. D'Ambrosio 45lbs mixed; Chas. Frost 720lbs mixed; Joseph Flore & Marino 4700; Josie 2900; Chas. M. Faust Jr. 5000; Frances 2500; Mackerel seiners—North Star 40,000 large, Mayflower 19,000; Uncle Sam 30,000; Ellen 35 large 11,000; Gertrude 3 large 1,000; Angelo & Florence 45,000.

Swordfish—Irene & Nellie 80 fish; Huntington Sanford 71; Louisa A. Thebaud 71; John Roberts 72; Elizabeth King 73; G. A. Lindbergh 88. Total 443. Additional yesterday: Hesperus 52 fish.

Wholesale dealers prices—Large codfish $5@$7; steak $@5; haddock and pollock 5¾-8¾; bake and cusk 3¾-4; swordfish 20-23; mackerel 12¢; lemon sole 8-9; gray 5¾-6, dabs and yt. 4½-5.

ARRIVALS

CITY OF ST. LOUIS, Hibbard, Savannah, July 4, via New York 7th, with merchandise and passengers to Merchants & Co. Docked at pier 42, Hosmer, Charlestown.

HARTFORD SOCONY (motor barge), New Bedford to Standard Oil Co. Passed Deer Island Light 7:30 last night.

HOWARD, Sisson, Providence and Norfolk, with merchandise and passengers to Merchants & Miners Transportation Co. Docked at pier 2, South Boston.

CAMDEN, Crowell, New York via Pemkoset river ports with merchandise and passengers to Eastern S. S. Lines, Inc. Docked at India wharf.

NEW YORK, Crowell, New York, with merchandise and passengers to Eastern S. S. Lines, Inc. Docked at India wharf.

ISSAC T. MANN, Hamilton, Halifax, with coal for Pocahontas Fuel Co. Docked at Commercial point, Dorchester, from Boston.

FALMOUTH, Brewer, Portland, with merchandise to Eastern S. S. Lines, Inc. Docked at India wharf.

ELMER A. KEELER (tug), Aaronson, towing barge Lantisen, from Portland for Hull & Nantasket Fuel Co.

MARGARET A. HOWARD (tug), Goodwin, New London, calling for barges Paul Howard, and Lincoln Howard. Arrived this port.

SAILED

NOVA SCOTIA (Br.), Halifax, N. S., 8 o'clock A. M. Cleared at Customs House.

CAMDEN, for Bangor via Penobscot river ports with merchandise and passengers.

EMPIRE STATE BROOKS, for Philadelphia. Cal.; FALMOUTH, Portland; HOLLY (Nor.), Oslo; HOWARD, Providence; NEW YORK, leave today, latter for New York.

Tuesday—CLARE, 8.10 last night, Baltimore; VALLEY FORGE (tug), towing barge Yorktown from Portland; Portsmouth, N. H. and BARRY (tron bk), Rockland (sand) for Boston.

Ar. schr. GEORGE B. CLUETT, JR., 31, Anthony, N. F., yesterday.

INCOMING SHIPS

Compiled from latest information and subject to change

DEP. TODAY

EXPLORER, Marlopol, via Gibraltar, June 25, arrives consigned to Order.

HARBURG, Bremen, June 25.

LIMIA, Genoa, via Naples, July 2, docks Long wharf.

MONTANAN, Pacific Coast ports via New York and Philadelphia, July 7, coal for bunkering; for Cities Service Co. Commonwealth pier.

PRINCE GEORGE (Br.), Yarmouth, N. S., docks 4, m. Central wharf.

ST. LOUIS, Rotterdam, July 18.

TOLEDO (Nor.), Oslo, June 23, leaves Portland, Me., p. m., July 8, docks pier 42 E. Boston.

DUE TOMORROW

ALLEGHANY, Norfolk, docks a. m., pier 2, South Boston.

BREMEN, Bremen, June 25.

EMILY, Boston, arrives Cardiff

EDITORIAL PAGE
JULY 9, 1930

BOSTON EVENING AMERICAN

LARGEST EVENING CIRCULATION IN NEW ENGLAND

Senate Cannot Vote on MERITS of London Pact Without ALL Facts Before It

Senator McKellar asserts that only because Senator Reed, of Pennsylvania, and Senator Robinson, of Arkansas, are supporting the humiliating London Naval Treaty, is its passage possible.

So the distinguished senators, members of the greatest deliberative body in the world, are not going to vote on the MERITS of the treaty.

They are not going to vote to uphold the United States naval authorities.

They are not going to vote for adequate naval defense for their country.

They are not going to vote to sustain the dignity of the nation.

They are not going to vote to preserve the fundamental constitutional rights of the Senate.

They are not going to vote patriotically.

They are not going to vote conscientiously.

They are not even going to vote intelligently.

They are going to vote to make a dictator out of the President.

They are going to vote to make a lot of lackeys of themselves, and to make the Senate a sort of backstairs club of White House servants and sycophants.

They are going to vote with the full facts refused them.

They are going to take orders and obey them.

They are going to accept a slap in the face and like it.

They are going to prove themselves unworthy of the confidence the fathers reposed in them.

They are going to show themselves unable to exercise the rights and powers which the Constitution confers upon them.

They are going to be false to their trust, false to themselves, false to the great record of their house, false to their country, false to the best interests of their people.

Why?

Because Senators Robinson and Reed were on the London naval commission.

Because Senators Robinson and Reed got preferment from the President.

That is what is called senatorial courtesy.

But, gentlemen of the Senate, there is little courtesy in the attitude of the public toward this gang spirit of yours.

The public thinks your so-called courtesy is merely lack of courage and lack of conviction.

They think it is over-consideration for your private interest, and lack of loyalty to the public interest.

If you senators realize that the London Naval Treaty is unjust to the United States, humiliating to our people, discouraging to our defenders, dangerous in its limitations on our own freedom of action, and equally dangerous in its concessions to foreign nations;

If you realize that it does NOT reduce armaments nor decrease taxation, and that it has not advantages to compensate for its very obvious and dangerous discredits and disadvantages;

What possible excuse is there for you to sacrifice the welfare of your constituents and to jeopardize the future of the country which bore you and which has so signally honored you?

What explanation can you offer the people who trusted you and whose trust you are betraying, except the paltry pitiful reason that Senator Reed and Senator Robinson do not wish to appear to have come home empty-handed from their trip abroad?

What kind of a Republican leader is Senator Reed?

In the opinion of the public even Grundy would be a better leader, for he at least has a mind of his own and some independent American spirit, and some appreciation of the dignity and importance of the body to which he belongs.

He may have unduly served a faction of his fellow-Americans to the detriment of other factions, but at least he has not subordinated his own country to the interests of foreign countries, and surrendered the independence of his own nation in the most important matter which can ever come before a sovereign people—the defense of their own families and their own homes.

What kind of a Democratic leader is Senator Robinson, who sacrifices not only his own country but his party to save and salve his own petty vanity?

What kind of a leader is it who is himself led by the nose by the fiscal agents of foreign powers, and whose chief adviser and supporter is a Wall Street speculator?

It is left to Senator Robinson to verify and confirm General Grant's historic prediction that no matter how foolish the Republicans may ever be, a Democrat will always be found who will excel them in folly; no matter how black the prospects of the Republican party may become, some Democrat can always be found who will make the prospects of his own party blacker and baser.

The citizens of this country need a new set of public officials. They need a new set of Republicans and a new set of Democrats.

They need a Senate which will be conscious of its own dignity and appreciative of the dignity of the nation.

They need representatives generally who are the servants of the public, and not the agents of private interests.

They need sturdy patriots and not time serving politicians.

And, above all, they need true Americans, loyal to their country and to their fellow-Americans, realizing their country's greatness, glorying in its achievements, rejoicing in its independence, proud of its splendid history and faithful to the precepts and principles of the far-seeing founders of the Republic.

It is time that those who love and honor and understand our country and our people should unite to keep the stream of our nation's life strong and pure, and our politics uncontaminated by foreign influence and interference.

Let us have America for Americans, and NONE BUT AMERICANS FOR AMERICA.

A Mother's Pleading

Victim of Tragedy, She Now Faces Eighth Motherhood in Asylum

Mrs. Josephine DiMori of the North End is confined in the Psychopathic Hospital. She is the mother of seven children. She expects shortly again to make the adventurous journey to the thin line between life and death and she pleads that her offspring may first see the light of day outside the walls of an insane asylum.

Until a year ago the health of this good woman's mind was unquestioned.

Then came a black-hand letter. Her son, aged eleven, had been seized. He would be restored to her if $5000 in cash were deposited at once in a specified cache. The fear-stricken father, sharing her love for the boy, borrowed and scraped the money together and placed it at the spot. The following day the mutilated body of the son was found in the Saugus marshes.

A month ago Mrs. DiMori was sent to the asylum. Grief had beset her, and in a moment of acute distress she had assaulted a man she assumed to be responsible for the fate of her boy. Behind the bars she goes, among those who have lost hope and mentality, while the experts argue over her case.

One says she suffers morbid depressions at times. The other asserts she has not the slightest indication of insanity. The judge is torn between doubts. "Let her come home, Judge," the father pleads. "She wants to see the children and to be with them. That is what she wants and needs."

Mrs. DiMori says to the judge: "I have suffered, Mr. Judge, for more than a year. My boy is gone. I see his face at night. Am I crazy because I am a mother? I have other children. But another bambino is coming. Please . . . not in that building . . . should my bambino be born."

It is unfortunate that the test of sanity is not a definite, accurate science, that the judge might then have no cause for his reluctance.

Cannot this woman be given back her home, her husband and her children?

Cannot she be given the right to go down into the valley of the shadow of death and to experience the pangs and happiness of motherhood in the comfort which only her home can provide in such circumstances?

Experts can quibble and disagree. But is it asking too much to rely upon a Higher Power to take charge of this case with tender solicitude and unerring wisdom?

A Call for Courage

Faneuil Hall Tablet Points Way to Candidates

A new tablet has been placed on Faneuil Hall. It reads:

"This is Faneuil Hall, the cradle of liberty, built and given to the Town of Boston by Peter Faneuil, 1742; still used by a free people, 1930."

Faneuil Hall became historic because it was the abiding place of courageous men, unafraid to protest against the abuse or the neglect of their rights by venal, unresponsive or arbitrary governments.

It was the symbol of the attacks upon tyranny, of the nullification of the Writs of Assistance and of the crusade to banish slavery.

It was the home of the joint debate among fearless politicians, who were democratic enough to believe the people were entitled to know their policies on the serious issues and sturdy enough to defend them in public.

When we witness the ducking and dodging that goes on among the puerile successors of the great characters who have graced the stage of Faneuil Hall, we wonder what sort of an inscription may be written there fifty years hence.

Unless we bring all these candidates out into the open, unless we remind them as Lincoln said, *"That a person unwilling to repose his confidence in the people is unworthy of their support,"* we will earn for ourselves a tablet on Faneuil Hall which would probably read:

"Occupied by a free people until 1930, when by their own inertia they defaulted their rights to an artful class of mere office-seekers."

DROPPING THE PILOT—1930 STYLE

RATIFICATION of the London Naval Pact means United States Senate approval of an iniquitous treaty which would give Uncle Sam naval inferiority at a cost of one thousand million dollars and accord to foreign powers the right to tell this nation just what size and kind of a navy it shall build and maintain.

This pact spells radical departure from American traditions and would be the first step toward plunging this nation into foreign entanglements.

It is piracy of the American ship of state.

Modern pirates do not "doll-up" in comic opera garb when about to operate. They wear silk hats and frock coats, adopt a pious mien and talk "internationalism."

And because they haven't daggers in their belts, dirks in their teeth and blunderbusses in their hands, some timid Americans applaud.

Study this McCay cartoon closely.

What Do You Know?

Match correctly:

1. William Beebe	Tish
2. Charles Lever	Show Boat
3. Edna Ferber	Jungle Peace
4. Mary Roberts Rhinehart	
Prudence of the Parsonage	
5. Ethel Hueston	Charles O'Malley

Do you know:

6. Who said: "Man wants but little here below, Nor wants that little long"?
7. In what war did Kosciusko help the U. S.?
8. What is a rendezvous?
9. What is a stevedore?
10. What author used the name of Lewis Carroll?
11. Who was the leading Confederate general?
12. When oxygen unites any substance, what does it produce?
13. What English writer spent his last years on the Samoan Islands?
14. Who made the "Gettysburg Address"?
15. Of what did the Pied Piper rid the town of Hamelin?

Answers to today's test:

1. Jungle Peace. 2. Charles O'Malley. 3. Show Boat. 4. Tish. 5. Prudence of the Parsonage. 6. Goldsmith. 7. The Revolution. 8. A meeting place. 9. One who loads and unloads a boat at a port. 10. Charles Dodgson. 11. Robert E. Lee. 12. Heat. 13. Stevenson. 14. Abraham Lincoln. 15. Rats.

Copyright, 1930, King Features Synd., Inc.

H. G. Wells on 'The Science of Life'

IN COLLABORATION WITH PROF. HUXLEY AND G. P. WELLS

(Continued from Yesterday)

4. Numerical Proof of Mendel's Laws.

IN THE last section we outlined the two essential principles of Mendelian Inheritance.

But we should be doing scant justice to this great and practical investigator or to his followers if we failed to note the enormous mass of numerical evidence in support of his theory.

H. G. Wells

Turn back for a moment to the second cross-bred generation of the Four-o'clock plant. We catalogued the different kinds of fertilization which occur. Now it follows from the way in which the reproductive elements are made that among the pollen grains those which carry red will be just as numerous as those which carry white, and the same is true of the egg cells.

Moreover, fertilization is a perfectly random process; there is no reason to suppose that red-carrying pollen grains have a particular fancy for white-carrying eggs or anything like that.

So we can say that the four kinds of fertilization will occur in roughly equal proportions—in the next generation half the plants will be pink, one-quarter will be red and one-quarter white.

If the reader has any doubt of this reasoning let him take a pack of ordinary cards, shuffle it and spread it face downwards over a table. Let him draw the cards at random in pairs. He may happen to draw a red and a red, or a red and black, or a black and a red, or a black and a black.

The chances of these various combinations are equal. So, in the long run, he will get about twice as many mixed pairs as double reds or double blacks.

We are dealing, be it remembered, with chance, and the result is never perfectly exact. We say "in the long run." But chance is a fickle jade, and often the run is uncommonly long before the mathematical rectification is achieved.

The first two or three pairs to be turned up may happen to be pure red or pure black, but as the experiment is continued the proportions will tend to straighten out as we have prophesied.

The more pairs one turns up, the more closely will the proportions obtained approximate to those we have deduced.

So with numerical experiments in heredity. If one wants reliable results one must work with large numbers of individuals.

In the case of the Four-o'clock, if one were to take half a dozen seeds from a pink plant and rear them, anything might happen. They might even all be red (although odds against that are about 4000 to one).

But if one rears large numbers of the hybrid generation—fields of it—the proportions straighten out and assume the estimated values within a striking degree of accuracy.

How close actuality may be to expectation when really large numbers are bred is shown by the following example. Mendel and six subsequent investigators have all counted the second generation from crosses between yellow and green color in peas.

Their actual figures, totalled together, are: Yellow, 152,824; green, 50,676. The theoretical expectations with this number of plants are: Yellow, 152,625; green, 50,875. The actual ratio is 3.01 to 1, instead of 3 to 1—a divergence of about one-third of one per cent.

Using similar methods one can anticipate the results of other Mendelian crosses, and then confirm them experimentally.

Thus the second hybrid generation of the waltzing mouse cross will give three times as many normals as waltzers.

In the second generation of the peas cross there will be nine tall plants with yellow seeds, three short with yellow seeds, and three tall with green seeds to every one that is short with green seeds.

(To Be Continued Tomorrow)

Written in collaboration with Prof. Julian Huxley and George P. Wells.

Copyright, 1930, by H. G. Wells.

No man can feel himself alone,
The while he bravely stands
Between the best friends ever known,
His two good honest hands.

—Waterman.

O. O. McIntyre Abroad

PARIS, JULY 9—As perfume is one of my lesser failings, all the phases of its making are interesting to me. Every time I come to Paris I go on a perfume jag, wandering about from shop to shop to be all squirted up with samples. Nothing pleases a perfume sales person so much as a customer who will try out new scents.

* * *

They sneak up on you with atomizers and—psst, psst, psst—before you know it you are fairly drenched with some exotic odor. I have come home from one of these excursions to have the dog crawl under the bed and refuse to come out. Dogs hate perfume.

Indeed, upon one occasion I arrived home looking as though I had been ducked in a flour barrel. It developed that some enthusiast had slipped up on my blind side and deluged me with sachet power. I always sweep into a perfume parlor and creep out. They pass out so many samples I seldom buy.

* * *

Perfume making is the largest single industry in France. Its richest men are parfumers. M. Coty, for instance, is a multi-millionaire, owner of newspapers, race track stables and rare paintings. Houbigant, Caron, Lubin are similarly in control of huge and growing fortunes.

* * *

Most of the essences for perfume making come from the flower country near de Grasse in Southern France. There are many manufacturers who are interested solely in the artistic side of the business and not its commercial rewards. They do not offer their output for general sale—just for connoisseurs.

There is a perfume known to the "perfume-minded" as No. 3. Many establishments offer a No. 3. But "the" No. 3 is only offered to an extremely select and limited clientele. Its secret formula is said to have been in the possession of one aristocratic French family for 150 years.

* * *

Perfume prices have gone beyond all bounds of reason, due largely in the heavy sales in America. Most French perfumes in the past ten years have increased in price more than 2000 per cent, although the rising cost of production has not reached 100 per cent. Perfume making is now another racket.

* * *

Every time I come through the hotel lobby the frock-coated brigands seem to pop from the woodwork and fly out of trap doors to line up and bow. I wish I had the courage some day to cry: "Keep your seats, messieurs, I'm not tipping this week."

* * *

I have never before been so completely burnt out with French servants as on this trip. Always the servant class here has wheedled the visitor, but there was an appeal in their complete obeisance. And they were friendly and kind. Today they have a studied insolence for those who do not respond to their wheedling. The amount one has to tip here is no larger than in America, but at home we are not bludgeoned into it.

* * *

Paris is packed with pouting wives. I have run across four with whom I am acquainted. They leave their husbands suddenly in a huff over some real or fancied pique and come here determined to sever the banns. But they soon cool off and after a while their lives become a waiting game—a game of waiting for hubby's cable to "come on home and be yourself."

* * *

There are 470,672 retail liquor establishments in France, or one bar for every 83 persons in the fair and inclement republic. Most of these places are called "bistros." They were formerly called "comptoirs." Gradually the English term "bar" is becoming general.

* * *

The term "bistro" is really a misnomer. In its original form it means one of those tiny standup places with a circular bar and a round table or two out on the sidewalk. Each bistro, like the old American saloon, is a market place for votes.

* * *

The flavor of the old-time bistro exists only around the central markets from midnight until sunup. They are rowdy and surly—the most insulting places getting the biggest trade. Each is sawdusted with husky blue-bloused porters, shivering alcoholic wrecks, screeching viragos and the polite slummers in evening dress who always wind up a night of revelry at "Les Halles."

* * *

Sign in a little shop window in rue des Petit Champs: "Wanted—beautiful and demure young girl with engaging smile and pretty teeth." Who wouldn't want a girl like that? Helas!

Copyright, 1930, McNaught Synd., Inc.

LISTEN, WORLD!
On the Magazine Page today.